Hamp
52.07
175
987-88

1.25

ANNUAL REPORT
of the
TOWN OFFICERS

of the
TOWN OF WINCHESTER
NEW HAMPSHIRE

July 1, 1987 through
June 30, 1988

University of New Hampshire
Library

TOWN OFFICES

Title	Office Hours	Telephone
Administrative Assistant	8AM to 5PM - Monday through Friday	239-4951
Selectmen	Every Wednesday at 7:00 P.M.	239-4951
Selectmen's Office	8AM to 5PM - Monday through Friday	239-4951
Town Clerk	Tuesday 9:30 - 11:30 A.M. 5:30 - 8:30 P.M. Wednesday 5:30 - 8:30 P.M. Thursday 9:30 - 11:30 A.M. 5:30 - 8:30 P.M. Second and Last Saturday of Month 9:00 A.M. to 11:30 A.M.	239-6233
Tax Collector	Tuesday 9:30 - 11:30 A.M. 4:00 - 5:30 P.M. Thursday 9:30 - 11:30 A.M. 4:00 - 5:30 P.M. 7:30 - 8:30 P.M. Second and Last Saturday of Month 9:00 A.M. to 11:30 A.M.	239-4072
Water Department	1PM to 5PM - Monday through Friday EMERGENCY: (239-6197)	239-4809
Sewer Department	Second Thursday of Month at 7 P.M. to 9 P.M. at Sewer Plant (Duso Rd.)	239-4132
Planning Board	First & Third Monday of Month 7 P.M.	239-4664
Road Agent	7AM to 4PM - Monday through Friday	239-4811
Police Department	(EMERGENCIES:MUTUAL AID 352-1100)	239-4814
Fire Department	(EMERGENCIES:MUTUAL AID 352-1100)	239-6691
Welfare	9AM to 5PM - Monday through Friday	239-8355
Landfill Hours	9:00 AM - 5:00 PM Tuesday and Thursday 8:00 AM - 5:00 PM Saturday 8:00 AM - 12 NOON Sunday CLOSED (Monday, Wednesday, Friday & Holidays) SEE LANDFILL-RECYCLING POLICY INSIDE TOWN REPORT	
Conant Library	Monday-Wednesday-Friday 10AM - 8PM	239-4331
Thayer Library	Tuesday-Thursday 1PM - 8PM	239-4179
Board of Adjustments	First Thursday of Month at 7:00 P.M.	
Community Development Citizen Advisory Committee	Third Thursday of Month at 7:00 P.M.	
Industrial Development Committee	Every Tuesday at 7:30 P.M.	

ANNUAL REPORT
of the
TOWN OFFICERS

of the
TOWN OF WINCHESTER
NEW HAMPSHIRE

July 1, 1987 through
June 30, 1988

Digitized by the Internet Archive
in 2021 with funding from
University of New Hampshire Library

https://archive.org/details/annualreportwinc00winc_47

INDEX

Town Office Hours	Inside Front Cover
Index	1
Dedication	2
Memorial Dedication	3
Town Officers	5
Selectmen's Message	10
Selectmen's Report	12
Water Department Policy	13
Landfill - Recycling Policy	17
Class VI Highway Policy	25
Town Meeting Warrant	26
Town Budget	34
Summary of Inventory of Valuation	39
Statement of Appropriations	40
Report of Town Treasurer	41
Federal Revenue Sharing Account	43
Water Department Financial Report	44
Sewer Department Financial Report	45
Revitalization Project Financial Report	46
Winchester Ambulance Fund Financial Report	48
Comparative Balance Sheets	49
Statement of Revenues	51
Comparative Statement of Appropriations and Expenditures	52
Summary of Notes and Bonds Outstanding	54
Breakdown of Receipts and Reimbursements	55
Audit Report	58
Tax Collector's Report	60
Detailed Statement of Payments (Selectmen's Report)	81
Financial Report (MS5) - Includes Schedule of Town Property	111
Town Beach Report	125
Conant Public Library Report	126
Thayer Public Library Report	128
E.L.M. Memorial Community Center Report	129
Home Health Care and Community Services	132
Fire Department Report	133
Police Department Report	135
Ambulance Department Report	137
Board of Adjustments Report	138
Building Permit Report	141
Sewer Commissioner's Report	142
Community Development Office Report	143
Cemetery Report	144
Industrial Development Committee Report	145
Town Clerk's Report	146
Report of Town Trust Funds	154
Real Estate Assessments	169

This report covers the period from
July 1, 1987 through June 30, 1988.

DEDICATION

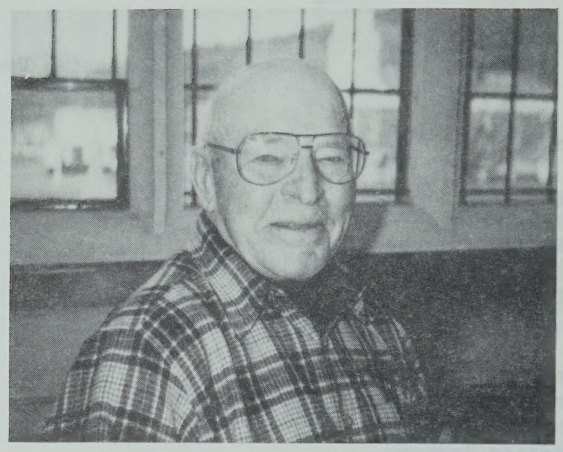

KENNETH E. PERRY, SR.

Ken was born in Keene,N.H. on February 26,1909 and has lived in Winchester for 77 years.

He was married to Carmencita Rose Clough on August 3rd, 1931. They have three children - Kenneth (Flint) Perry, Jr. of Dover, Mary Joyce Lamoi of Hillsboro and Margaret Ann Perry of Concord.

Between 1940 and 1944, Ken served as Road Agent. At that time, it was an elected position. He was also elected in 1946 but left to work in private industry.

In 1944 he served as a member of one of the U.S. Navy Construction Battalion (Seabee), returning to Town in 1946.

Ken was elected to the Budget Committee in 1975 and has been involved in the town budget process as a Budget Committee Member since then.

Ken has always been active in an advisory manner on various Town problems, i.e., trash disposal, construction projects, etc.. At this time, he serves on the very important Solid Waste Committee, the Conservation Committee and is working as a Library Trustee. He is still an elected member of the Budge Committee.

Not bad for 80 years of age.

MEMORIAL DEDICATION

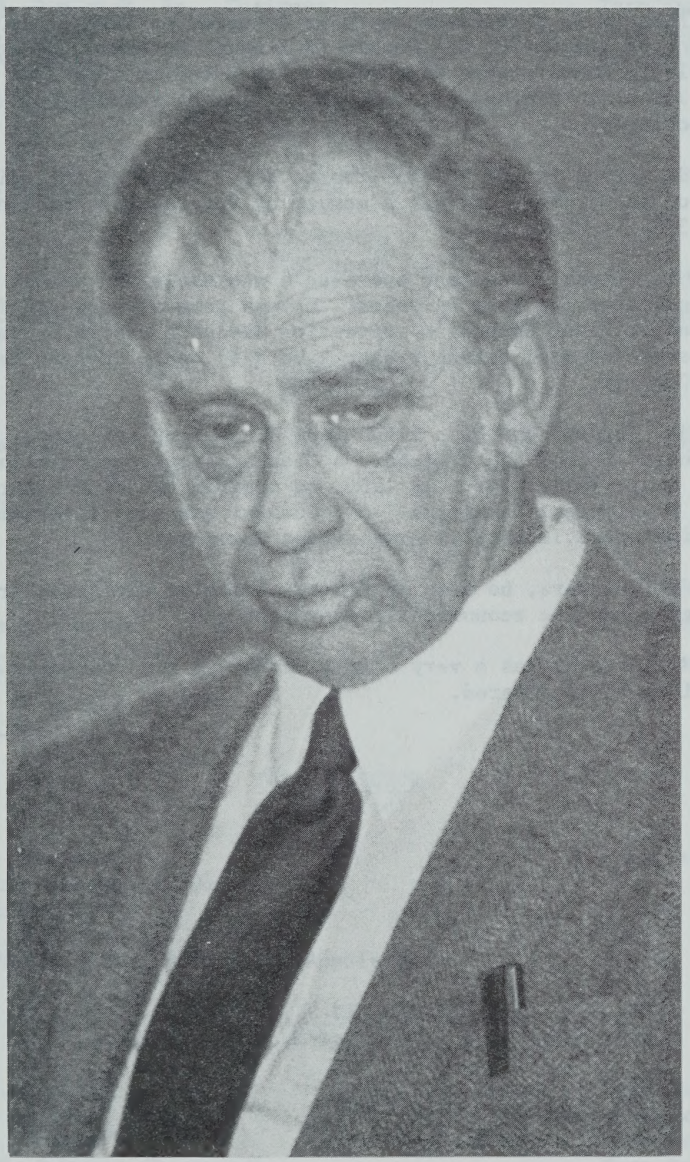

FRANCIS C. GUTOSKI

June 30, 1930 - December 15, 1988

Francis C. Gutoski was born in Ashuelot on June 7, 1930, the son of Vincent P. and Sophie (Salinski) Gutoski. He attended schools in Ashuelot and Winchester, graduated in 1948 from Thayer High School in Winchester, and was a lifelong resident of the Winchester area.

He served in the 101st Airborne for 37 months, including service in Germany, and was a member of Veterans of Foreign Wars Post 3968 in Winchester.

Mr. Gutoski owned and operated a wholesale and retail business in Winchester the past 34 years. He was general manager of Winchester Paper Company's converting division before becoming a self-employed real estate broker. He also owned Swanzey Merchandise Company.

Mr. Gutoski had been a two-term Winchester selectmen, a Winchester School Board member, a Cheshire County commissioner and a state legislator. In 1965, he chaired the Winchester Town Beach Development Committee. Mr. Gutoski was an active member of the Winchester Industrial Development Committee.

For 23 years, he also headed the Ashuelot Christmas Tree, a program for the economically disadvantaged.

Mr. Gutoski was a very active member in the community and will long be remembered.

TOWN OFFICERS

SELECTMEN
(Elected)

Joseph S. Dominick, Sr., Chairman	Term Expires 1989
Leroy E. Austin	Term Expires 1990
Edmund W. Ryll	Term Expires 1991

ADMINISTRATIVE ASSISTANT
(Appointed)

Irene A. Ethridge

MODERATOR
(Elected)

Elmer L. Johnson	Term Expires 1990

TREASURER
(Elected)

Arnold B. Conway	Term Expires 1990
William W. Pearce, Deputy Treasurer	

TOWN CLERK
(Elected)

Marjorie M. Austin	Term Expires 1990
Joyce B. Parrish, Deputy Town Clerk	
Claudia V. Harvey, Deputy Town Clerk	

TAX COLLECTOR
(Elected)

Mary E. Johnson	Term Expires 1990
L. Delora Kossakoski, Deputy Tax Collector	
Frank J. Amarosa, Jr., Deputy Boat Registration Fees Only (Appointed)	

CONANT PUBLIC LIBRARY TRUSTEES
(Elected)

Linda K. Nichols	Term Expires 1990
Kenneth A. Cole	Term Expires 1990
Doris M. Putnam	Term Expires 1990
Sumner C. Scherer (Deceased)	Term Expires 1989
Kenneth E. Perry (Appointed)	
Joni E. Otto	Term Expires 1989
Jennie Lu Hill	Term Expires 1989
Joseph J. Norton, Jr.	Term Expires 1991
Louise E. Reason	Term Expires 1991
Elmer L. Johnson	Term Expires 1991

BUDGET COMMITTEE
(Elected)

Edmund W. Ryll	Selectmen's Rep.
Ruth G. Norton	School Board Rep.
D. Webb Hays	Term Expires 1990
Kenneth E. Perry	Term Expires 1990
Leonard W. Lawrence	Term Expires 1990
Theodore C. Wallock	Term Expires 1989
Edwin J. Zitta	Term Expires 1989
John J. Will	Term Expires 1989
Stanley S. Plifka, Sr.	Term Expires 1991
Elmer L. Johnson, Chairman	Term Expires 1991
Donald E. Hubbard	Term Expires 1991

SEWER COMMISSIONERS
(Elected)

Hubert L. Crowell	Term Expires 1990
Frank J. Amarosa III, Chairman	Term Expires 1989
Edmund W. Ryll (Resigned)	Term Expires 1991
Donald E. Hubbard (Appointed)	

MUSTERFIELD AND CEMETERY COMMITTEE
(Elected)

Clifford Struthers, Jr.	Term Expires 1990
William E. Jones	Term Expires 1989
Henry A. L. Parkhurst	Term Expires 1991

SUPERVISORS OF CHECKLIST
(Elected)

Wesson W. Taylor	Term Expires 1992
Jennie Lu Hill	Term Expires 1990
Mary E. Johnson, Chairman	Term Expires 1994

TRUSTEES OF TRUST FUNDS
(Elected)

Wesson W. Taylor Sr., Chairman	Term Expires 1990
Stephen P. Johnson	Term Expires 1989
Charles L. Rosoff	Term Expires 1991

ROAD AGENT
(Appointed)

Richard N. Stetson

THAYER PUBLIC LIBRARY TRUSTEES
(Elected)

Irene A. Clark	Term Expires 1991
Dorothy B. Doolittle	Term Expires 1991
Ruth L. Gordon	Term Expires 1991

(Appointed)

Linda E. Crowell	Eugene W. Clark
Bruce A. Lake	Rodney F. Doolittle

PLANNING BOARD
(Elected)

Leroy E. Austin	Selectmen's Rep.
Ruth M. Tatro	Term Expires 1990
Kenneth A. Cole	Term Expires 1989
Erica S. Ryll	Term Expires 1991
Bruce A. Lake	Term Expires 1990
Vernon A. Jones, Chairman	Term Expires 1989
Hubert L. Crowell	Term Expires 1991

SOUTHWEST REGION PLANNING COMMISSION

Leroy E. Austin	Representative
Vernon A. Jones	Representative

SOUTHWEST SOLID WASTE MANAGEMENT DISTRICT
(Appointed)

Robert W. Otto
Richard N. Stetson
Kenneth E. Perry

WELFARE OFFICER
(Appointed)

Vernon A. Jones

FIRE WARDENS
(Appointed)

John L. Sullivan, Chief (Resigned)
Smith E. Pratt, Chief
Charles L. Hodgman, Assistant Chief, Winchester
Richard S. LaPoint, Assistant Chief, Ashuelot

FOREST FIRE WARDENS
(State Appointment)

Smith E. Pratt
John L. Sullivan
Charles L. Hodgman
Fred P. Benoit
Elwin Truesdell, III
Richard S. LaPoint
William Truesdell
Edwin Ryll
Oliver Prentice
Lewis Hodgman

EMERGENCY MANAGEMENT DIRECTOR
(Appointed)

Walter J. Harrison

HEALTH OFFICER
(State Appointment)

Vernon A. Jones — Term Expires 1990

EMERGENCY RESPONSE TEAM FOR HAZARDOUS MATERIALS

Smith E. Pratt, Chairman

FULL-TIME POLICE OFFICERS

James E. Harrison, Chief
Sherman A. Tedford, Lieut.
William H. Farnum, Jr.
Terry A. Warren
Winifred Landry, Secretary

PART-TIME POLICE OFFICERS
(Appointed)

Hermon F. Winter, Sgt.
John D. Corliss, Jr., Sgt.
Donald P. Jarvis, Jr., Cpl.
James J. Papadopoulos
Clinton D. Simmons, Jr.
Richard C. Pratt
Elena M. Heiden

BOARD OF ADJUSTMENT
(Appointed)

Warren H. Pettitt, Chairman	Term Expires 1991
Philip Pratt	Term Expires 1990
Hubert L. Crowell	Term Expires 1990
Charles W. Jenks	Term Expires 1991
Paul E. Copley, Jr.	Term Expires 1991
Francis L. Lion, Alternate	
Thomas J. Magee, Alternate	
Robert A. MacFarland, Alternate	

TOWN BEACH COMMITTEE
(Appointed)

Lillian F. Hodgman
Mary M. Pratt
Margaret R. Conant
Elizabeth M. Plifka

Doris I. Jutras, Chairperson
George A. Jutras
Stella K. Holm

AMBULANCE

David M. Carey
Jacquilyn P. Harrison
Walter J. Harrison, Chief
Elena M. Heiden
James A. Howland
Mary A. Montgomery
Raymond W. Montgomery, Asst. Chief
Melissa Montgomery
James Morse
Charles L. Rosoff
Thomas Sullivan
Harold D. Thomas
Kendra Thomas
Carolyn Warren
Karen Wilson

CONSERVATION COMMISSION

Kenneth E. Perry
John R. Dennis
Richard W. Lawson

INDUSTRIAL DEVELOPMENT COMMITTEE

Francis G. Gutoski (Deceased)
Charles H. Gratton
C. Paul Greenleaf
Ronald E. Maynard
Carolyn C. Nicholson
Peter F. Pinard

COMMUNITY DEVELOPMENT CITIZENS ADVISORY COMMITTEE
(Appointed)

Leroy E. Austin (Selectman)
Joseph S. Dominick, Sr. (Selectman)
Chris H. Frado
Janice L. Gamache
Vernon A. Jones (Chairman)
Albert S. Kulick
Elizabeth R. Ladd
Kerry R. Putnam
Edmund W. Ryll (Selectman)
Frank C. Zwolinski

SOLID WASTE MANAGEMENT COMMITTEE
(Appointed)

James Burdick (Thayer High)
Leonard Davis (Richmond)
John R. Dennis (Co-Chairman)
Joseph D. Dominick, Sr. (Sel. Rep.)
Luke Faust (Richmond)
Paul Gamache
Charles Heiman III (Richmond)
Jennie Lu Hill
Calvert Mills
Chad Mills
Susan M. Newell (Co-Chairman)
Ralph W. Newell
Robert W. Otto
Kenneth E. Perry
Paul Reason
Richard N. Stetson

COMMUNITY PARK COMMITTEE
(Appointed)

Margaret R. Conant
Genevieve Girouard
Shirley Swan

HANDICAPPED COMMITTEE

Kenneth A. Harvey
Irene A. Ethridge
Richard N. Stetson
Arnold B. Conway
Carolyn C. Nicholson
Stanley S. Plifka, Sr.
Frank E. Parkhurst, Jr. (Advisor)
Mona B. Currie

SELECTMEN'S MESSAGE

Dear Community,

On a cold, wet, and very windy day in late October, the Selectmen drove to the Town of Warwick, Massachusetts and started a project that was over due by nearly twenty years. Perambulation of the town lines, as required by state law. As the weekend walks progressed, a sense of scale was developed among us, as to the size of Winchester. It is geographically the largest community in Cheshire County, and as one walks the distance, a person begins to feel very small in comparison.

Winchester's land area has rewards and drawbacks to it. The town is very spread out population-wise and thus, the problem of sewerage disposal has been thrust upon us. The Federal Clean Water Act has manifested into a very expensive sewer line and pumping stations planned for the village of Ashuelot. Although we are under a state administrative order for compliance, diligence and patience has paid off. The project will be mostly funded by Federal and State sources, and hopefully will break ground shortly after our 1989 Town Meeting. The planned completion date is for September 1990.

The available land space has become a magnet for large tract developers. Though our land mass can easily accomodate vast amounts of activity, our municipal services and obligations are becoming severely strained. The lack of classroom space, sewerage capacity in question, emergency services consisting of police, fire, ambulance, and civil defense being stretched, landfill problems soaring, highway maintenance costs running away, larger welfare rolls, and the ever present need for a pure water supply, all play a major part in the burden of taxation. We hope the residents of Winchester will be supportive on these issues and will contribute their constructive criticisms and positive input openly.

The Board of Selectmen with other industrious members of the community has begun to deal with what is probably our most pressing issue...solid waste. To combat the shrinking usable area of the landfill, a very extensive recycling program shall be instituted later in the year. We are optimistic that in working with the regional coordinator from our district, that a figure between 40 and 50% of the current trash being buried can be excluded and removed to other reception centers. Please help us with your cooperation.

At present time, there seems to be a prevailing attitude from town officials and private citizens, that we must increase the value of our tax base. One of the most beneficial aspects in this quest could be the development of a variety of small, light, clean industries. The Industrial Development Board recognizes this fact and is agressively pursuing all leads available to them. In support of this, the Community Development Committee contracted for a feasibility study to be done concerning the Elm Street area and the industrial potential for the future. There are many devoted volunteers serving on these boards. We thank them for their effort.

There are many day to day happenings that are too routine to mention in the course of our report. As with other towns all over the State of New Hampshire, Winchester has ups and downs. We must keep in mind that the values and determination of the people living here will shape our collective future, and that we must rely on each other for strength in the face of adversity. Thank you.

Sincerely,

Joseph S. Dominick, Sr.
Chairman

Leroy E. Austin

Edmund W. Ryll

BOARD OF SELECTMEN
TOWN OF WINCHESTER

SELECTMEN'S REPORT - 1989

The Board of Selectmen wish to thank all the taxpayers and town officers for their cooperation during the past year. Selectmen meet every Wednesday at 7:00 P.M. Other times may be arranged by calling 239-4951 if these hours are not convenient. The selectmen's office is now open Monday through Friday from 8:00 A.M. to 5:00 P.M.

We again call your attention to the numerous forms available in the selectmen's office to be used by the taxpayers for property taxation. The only form that is mailed out is the Inventory of Taxable Property. All other forms must be obtained at the selectmen's office. The law states that an Inventory Form must be filled in, signed and returned to the selectmen's office on or before April 15th. If an Inventory Form is not filed, there is no legal basis for the Board of Land and Tax Appeals or the Court to consider an application for abatement. Also, a late return of the Inventory Form will be assessed a penalty.

VETERAN'S EXEMPTION

Permanent applications are available in the selectmen's office. We call to your attention that, if a person eligible for exemption changes his domicile, or a veteran's wife becomes a widow during the year, a new permanent application must be filed with the assessing officials.

EXEMPTIONS FOR CERTAIN ELDERLY PEOPLE (C.E.P.)

These forms are for persons who qualify for reduction in their tax bills. These forms must be completed and in the selectmen's office on or before April 15, 1989. If there is no completed form on file, we cannot grant the Elderly Exemption. As of April 1, 1989, the three categories of exemptions are from ages 65 to 75, 75 to 79, and age 80 and over. It is your responsibility to complete a new exemption form if you change categories.

INTENT TO CUT TIMBER

Every owner, including state, county or municipality or public agency, shall prior to each cutting operation, file with the selectmen a Notice of Intent to Cut.

ASSESSMENT OF OPEN SPACE

No owner of land shall be entitled to have a particular parcel of his land classified for any tax year under the provisions of this chapter unless he shall have applied to the assessing officials on the form approved by the Board and provided by the Tax Commission.

PERMITS

Any person, firm, corporation, municipality, public agency or institution desiring to operate, maintain, offer for rent, lease or tenancy a site, lot, field, tract of ground for location of any new building, trailer park, trailers or mobile homes or other similar conveyance, or place of abode for shelter shall obtain a written operating permit from the Board of Selectmen. Where applicable, it would be necessary to have received and to show proof of having received approval for construction granted by the New Hampshire Water Supply and Pollution Control Commission for construction of any septic tank system before a building permit or permit to park a trailer or mobile home shall be issued.

HOUSE TRAILERS

Whenever a person moves a house trailer or mobile home into a city or town for the

purpose of establishing a residence in said city, or town, or whenever a person purchases an existing house trailer or mobile home with the intent of residing in the same at the existing location, he shall within fifteen (15) days of placement of the trailer, register with the assessors of the city or the selectmen of the town where he shall reside. Whoever fails to comply with the provisions of this section shall be guilty of violation 72:7B (1973:152).

STREET NUMBERING

In 1987 all streets and roads in the Town of Winchester were assigned names, and street numbers were issued to each home. Prior to this project, many streets and roads were known by several names, which caused problems for emergency personnel as well as other people looking for a certain address. Our Postmaster Richard E. Whippie put in many hours of work to design and put this numbering system into effect. We would appreciate having every house marked with the assigned number, as well as all mailboxes. If you are not sure of your number, please call Mr. Whippie at the post office or call the selectmen's office. Your cooperation in this endeavor will help everyone.

TOWN OF WINCHESTER

WATER DEPARTMENT POLICY
WINCHESTER, NEW HAMPSHIRE

LARGE CONSUMERS

Including hotels, motels, stores, markets, barber shops, restaurants, laundries, greenhouses, manufacturers, commercial industries, car wash services, farms, and building purposes, etc., rates by meter or special written agreement.

RULES AND REGULATIONS

1. Service pipes will be introduced into the premises of all persons making written application therefore to the selectmen, providing said premises are located on some main, or distribution main of the system. The entire expense of a water line, including all pipes, curb boxes and other necessary materials and all expense of laying the water line shall be paid for by the applicant. The Water Department shall be responsible for any repairs made from the main line to the curb box; all repairs made after the curb box shall be the responsibility of the property owner. All valves are to be of rubber compression type.

2. All applications for the use of the water must be made in writing to the selectmen (or their authorized agents) by the owner of the premises or authorized agents, and the various uses to which the water is to be applied must be fully stated. It shall not be used for any other purpose without previous notice to the selectmen.

3. All persons taking water must keep their pipes and fixtures in good repair and protect them from frost to the service box at their own expense. They will be held liable for all damage resulting from their failure to do so.

4. They shall prevent all unnecessary waste, and water shall not be left running to prevent freezing without prior authorization from the Town.

5. The selectmen and their authorized agents shall have free access to all premises supplied with water to ascertain the quantity of water used, the manner of its use, and whether there is any unnecessary waste; also, to examine the apparatus. If any pipes or fixtures are not found in good order, they will be immediately repaired at the expense of the owner. If repairs are not made within two days after notice, the water will be shut off until such repairs are made.

6. The water rents shall be due and payable quarterly in advance and payable, at the office of the tax collector on the fifteenth day of February, May, August and November of each year, and pro rata to those dates. In all cases of non-payment of the water rents within fifteen days after the same are due, the water shall be shut off until all charges are paid. The property owner will in all cases be held liable for water rents.

7. All parties using water in stables will be charged schedule rates for the same whether it is carried by hand or through a hose.

8. The selectmen reserve the right to put in a meter at the expense of the water user, in any case, and charge for water rates corresponding to meter rates charged by works of a similar class. When water passes through a meter it may be used for any and all purposes. No person except an employee of the Water Department will be allowed to take off water meters, or tap the mains.

9. No abatement of water rents will be made by reason of disuse or diminished use unless the water has been turned off at the curb stop by the Water Department. No abatements can be made without written authority of the Board of Selectmen.

10. Owners of water takers shall also promptly give notice when the use of fixtures has been resumed or tenement re-occupied.

11. SHUTTING OFF WATER: The selectmen reserve the right to shut off the water for the purpose of making alterations or necessary repairs; and they will also restrict the use of water in case of shortage, especially in the case of large consumers and garden hose; also, they will shut off the water from any person who will disregard these rules or neglect to pay the water rents when due.

12. When a water use ban is in effect, violators will have their water turned off and the water will not be turned back on until the sum of $20.00 has been paid ($10.00 turn-off, $10.00 turn-on).

13. No person shall be entitled to damages, nor to have any portion of a payment refunded for any stoppage of water for the purpose of additions or repairs, nor any stoppage for violation of these rules, nor for any purpose whatever, which in the opinion of the selectmen may be deemed necessary.

14. LETTING ON WATER: When the water has been shut off for violation of any of these rules, for non-payment of rents, or for repairs for consumer, it shall not be turned on again until the selectmen are satisfied that there will be no further cause for complaint, and the sum of $10.00 shall have been paid for shutting off and $10.00 for turning on the water. There shall be a $10.00 turn-on and $10.00 turn-off fee for seasonal usage.

15. The selectmen reserve the right to establish such rules, regulations and rates from time to time, as they may think expedient for the introduction and use of water. Water will be supplied only to such parties as conform to the rules and regulations of the selectmen.

16. If in any case it becomes necessary to shut off water from any distribution main or branch pipe, reasonable notice will be given whenever possible and in such manner as practicable. However, in the cases of emergency, notice of water stoppage will not necessarily be given.

17. No person shall in any case be allowed to open a fire hydrant except by a written permit from the selectmen, but the engineers of the Fire Department shall in all cases have control of hydrants at fires.

18. ANY person, corporation, or other entity who damages any part of the water system will be held liable for all costs of repair.

19. Water takers shall not allow persons not taking water to obtain water from their fixtures without a written permit from the selectmen.

    If any water taker permits another, not a patron of the water works, to obtain a supply of water, the taker so permitting shall be charged double the regular rate for a full quarter and longer if said person continues to furnish water contrary to this rule.

20. No person shall park a vehicle so as to obstruct a fire hydrant or place or cause to be placed, any building material, earth, snow or other obstruction in the way of its free use by the firemen (within four feet of hydrant on all sides).

21. Consumers leaving their premises unoccupied for any length of time are especially warned to close the main house shutoff, as water is liable to escape by accident or otherwise.

22. We recommend service pipe to be three quarter inch copper K water pipe and brass or copper pipe fittings. Any non-conforming pipe, such as plastic or PVC, shall be laid on a base of six inches of fine, stone free sand, and with a minimum of twelve inches of stone free sand placed over and above the pipe. All water lines shall be inspected by the selectmen or their authorized agent, during installation. Standards for plastic or PVC pipe and fittings must conform to a minimum of one-hundred sixty pounds per square inch test or 200 lb. PSI copper tube size.

23. All new mains installed by applicants must be of ductile iron type pipe (Class 52) and accessories. No asbestos cement or transite lines shall be connected to the water system. All new mains installed by land developers must be shown on a map drawn to scale and supply necessary information such as location of mains, hydrants, corporations and curb boxes, with detailed measurements of curb boxes and corporations. A copy of scale drawings shall be submitted to the selectmen. All new water systems will be subject to inspection by the selectmen or their authorized agent during installation. All gate valves shall be resilient seat type and mechanical joints.

24. All new fire hydrants shall be installed with a shut off which will be located four feet from the hydrant. All new hydrants shall be Dresser 929. Installation of hydrants shall be inspected by the selectmen or their authorized agent during installation.

25. No person shall turn on, turn off or otherwise tamper with curb boxes without the written consent of the selectmen or their authorized agent.

26. Each individual dwelling, business, etc., must have a separate connection to the main and separate curb boxes.

27. All connections to the water system are to be done by the Water Department with proper notice given to the selectmen.

28. No connections will be made by the Water Department after the month of October, through the month of April, unless authorized by the selectmen.

29. No person shall fill a swimming pool from a hydrant, unless authorized and supervised by the selectmen or their authorized agent.

CONSUMPTION CHARGE: First 500 Cubic Feet - $10.00
(Where Applicable)

Next 10,000 Cubic Feet - $.35 per Cubic Foot
$35.00 per 100 Cubic Feet

All Over 10,500 Cubic Feet - $.30 per Cubic Foot
$30.00 per 100 Cubic Feet

(7.48 Gallons equals a Cubic Foot)

NON-METERED USERS: $25.00 per quarter per household unit.

SEASONAL (UP TO 6 MONTHS): $50.00 per year.

SPRINKLER SYSTEMS: $75.00 per quarter.

Water line repairs will be charged to consumer.

Prior to the water being turned on at a use, all requirements of the Town of Winchester must be met (i.e., septic approval, permit to move, driveway permits, etc.).

Each application is considered on its own merits. The selectmen reserve the right to deny any application for use that they determine will jeopardize the safety or health of current municipal water users, or will create unsafe demand on the municipal water system.

Subject to review and change by the Winchester Board of Selectmen.

ADOPTED BY:

BOARD OF SELECTMEN
April 6, 1988

TOWN OF WINCHESTER
NEW HAMPSHIRE

LANDFILL-RECYCLING FACILITY

ORDINANCE

****

Pursuant to the authority of RSA 31:39 and RSA 147 the Town of Winchester hereby adopts the following ordinance for the operation of its public disposal facility to be known as the Landfill-Recycling Facility.

I. USE OF LANDFILL-RECYCLING FACILITY:

The Landfill-Recycling facility will be open for use by Winchester residents and non-resident property owners, and resident and non-resident property owners of such other towns as approved by the Board of Selectmen during the following days and hours and under the following conditions:

A. Admission to the facility will be only by numbered permit issued annually by the Board of Selectmen upon application to the Selectmen by an appropriate person, business, or institution. All permits must be attached to a motor vehicle and be plainly visible.

B. The facility will be open on the following days and hours:

9:00 A.M. to 5:00 P.M.	Tuesday, Thursday
8:00 A.M. to 5:00 P.M.	Saturday
8:00 A.M. to 12:00 P.M.	Sunday
Closed	Monday, Wednesday, Friday and Holidays

(The Board of Selectmen, after conducting a Public Hearing, may adjust the hours of operation)

C. Regulation for use

1. Trash and recyclables will be accepted only during scheduled hours.

2. All trash and recyclables shall be placed in designated areas.

3. Everyone using the facility shall observe posted rules and procedures.

4. Everyone using the facility shall obey attendants and comply with their direction.

5. All drivers shall obey the speed limits and and traffic signs.

6. All solid waste and recyclables shall be transported and delivered in vehicles acceptible to the Town of Winchester. Vehicles shall deposit loads safely and not to exceed design or cause overflow in the areas.

7. All vehicles shall cover their loads beginning April 1, 1989 so the material is secure. Trash may be considered covered by the utilization of plastic bags or similar cover. Uncovered loads after April 1, 1989 shall be refused admittance.

8. Any vehicle losing material at the site in an area other than the designated areas whether it be by wind, unsecured load, vehicle or driver error, the owner is responsible for a cleanup charge.

9. All vehicles and drivers entering the facility do so at their own risk and are liable for any and all damages they may cause the facilities and/or personnel.

II. SEPARATION: "RECYCLING OPTION"

All material brought to the facility for disposal shall be separated into the following categories to be deposited in designated containers or locations as the Landfill-Recycling attendant directs:

A. CLEAR GLASS	SHALL MEAN EMPTY CLEAR GLASS CONTAINERS. NO CERAMICS, WINDOW GLASS OR LIGHT BULBS. LABELS DO NOT HAVE TO BE REMOVED.

B.	GREEN OR BLUE GLASS	SHALL MEAN EMPTY GREEN OR BLUE GLASS CONTAINERS. NO CERAMICS, LABELS DO NOT HAVE TO BE REMOVED.
C.	BROWN GLASS	SHALL MEAN EMPTY BROWN GLASS CONTAINERS. NO CERAMICS. LABELS TO NOT HAVE TO BE REMOVED.
D.	MIXED GLASS & CERAMICS	SHALL MEAN WINDOW GLASS, TUMBLERS, PYREX, CERAMICS, ETC.
E.	METAL CANS & CONTAINERS	SHALL MEAN EMPTY TIN OR STEEL CONTAIN OF A SIZE ONE GALLON OR SMALLER. LABELS DO NOT HAVE TO BE REMOVED.
F.	ALUMINUM CANS	SHALL MEAN EMPTY ALUMINUM CANS.
G.	PAPER	SHALL MEAN ALL CLEAN, DRY, PAPER SEPARATED INTO THE FOLLOWING THREE CATEBORIES: 1. Newspapers 2. Corrugated paper, cardboard, and brown paper bags. 3. All other paper products such as junk mail, catalogs, and magazines.
H.	PLASTICS	SHALL MEAN ALL CLEAR AND COLORED PLASTIC SODA BOTTLES, MILK, CIDER, JUICE, AND WATER CONTAINERS. THEY SHALL BE SEPARATED INTO THE FOLLOWING CATAGORIES: 1. Clear soda bottles,etc (P.E.T.) 2. Colored soda bottles,etc.(P.E.T.) 3. Mixed milk, cider, juice and water containers, etc. (H.D.P.E.)
I.	LARGE METAL OBJECTS	SHALL MEAN SCRAP METAL OF ALL KINDS, i.e., PIPE, WIRE, APPLIANCES, SHEET METAL MOTORS, TOOLS, BED SPRINGS, ETC.
J.	TIRES	SHALL MEAN AUTOMOBILE, MOTORCYCLE AND BICYCLE TIRES REMOVED FROM THE WHEEL OR RIM.
K.	LEAVES & CLIPPINGS	SHALL MEAN ALL LAWN CLIPPINGS, GREEN AND DRY GARDEN WASTE AND MANURE (to be dumped in the mulch pile)

L.	TREE LIMBS & BRUSH	SHALL MEAN ALL TREE LIMBS AND BRUSH NOT EXCEEDING FIVE (5) INCHES IN DIAMETER (to be deposited in the burn pile)
M.	BUILDING MATERIAL	SHALL MEAN THE REFUSE FROM DEMOLISHED BUILDING (The material shall be separated into their appropriate categories)
N.	DEAD ANIMALS	BY SPECIAL ARRANGEMENT ONLY
O.	USED MOTOR OIL	BY SPECIAL ARRANGEMENT ONLY
P.	GARBARGE	SHALL MEAN ANY OTHER RESIDENTIAL WASTE WHICH IS NOT LISTED ABOVE.
Q.	INDUSTRIAL WASTE	SHALL MEAN ANY WASTE FROM ANY PROCESS OR INDUSTRY, MANUFACTURING, TRADE OR BUSINESS. BY SPECIAL ARRANGEMENT ONLY

ANY SUCH WASTE NOT FALLING WITHIN THE ABOVE CATEGORIES BY SPECIAL ARRANGEMENT ONLY.

III. UNACCEPTABLE MATERIALS:

These materials shall not be disposed of at the Winchester Solid Waste Transfer Station.

1. Explosives, such as dynamite and ammunition.
2. Gas, oil, turpentine, paints, liquid asphalt, pesticides, herbicides or their products.
3. Stumps and lot clearing materials.
4. Highly volatile products.
5. Motor vehicles, boats and parts thereof. (Cars, trucks, motocycles, busses, trailers,etc.)
6. Asbestos waste.
7. Batteries other than vehicle batteries (Flashlight and game)
8. Hazardous waste- Residential, Commercial and Industrial.

9. Any material, which in the opinion of the Town personnel constitutes a serious hazard to other users, to the property of the Town or to the employees, will not be accepted.

10. Hospital, nursing home and veterinarian materials and waste. These materials will not be received unless prior permission and arrangements have been made.

11. Any material listed in the New Hampshire RSAs or the Solid Waste Division Administrative Rules.

12. Any material listed on the Transfer Station operation permit.
A hazardous waste drop-off center may be established by the Town of Winchester where materials listed in Items #2, 4, 7, and 8 can be collected.

Anyone wanting to dispose of the materials listed above should seek guidance from the State Department of Environmental Services.

IV. SUPERVISION:

The Landfill-Recycling Attendant shall have the right to refuse the use of the Facility to any person, corporation, or other user who is misusing the Facility, or is violating this Ordinance, or who does not have the proper permit, or the necessary tickets to cover the costs incurred under the Unrecyled Waste Option. Any such user who refuses to obey the legitimate orders of the Attendant shall be guilty of a violation of this Ordinance.

V. BURNING:

No burning shall be allowed at the Facility except at the direction and supervision of the District Fire Warden and the Town Selectmen.

VI. FIREARMS:

The discharge of firearms is prohibited at the Facility.

VII. ORIGIN OF MATERIAL DISPOSED OF AT FACILITY:

Only material collected within the limits of the Town of Winchester or such other Towns as approved by the Selectmen, shall be disposed of at the Landfill-Recycling Facility.

VIII. COMMERCIAL HAULERS:

A commercial hauler shall mean anyone who hauls materials to the disposal facilty for others for a fee. All persons or corporations engaged in the commercial hauling of rubbish materials, etc., must first obtain a permit from the Board of Selectmen after payment of a permit fee of One Hundred Dollars ($100.00) per year and also furnish to the Town of Winchester a Five Thousand Dollar ($5,000.00) Surety Bond or a deposit of Five Hundred Dollars ($500.00) cash to ensure the compliance with the terms of this Ordinance. A copy of the permit shall be kept in the commercial vehicles at all times.

IX. TRESPASS:

The gate will be locked at all times when the Landfill-Recycling Facility is not open to the public. Anyone entering the Landfill-Recycling Facility when the gate is locked is guilty of trespass and shall be charged with violating the terms of this Ordinance.

X. UNRECYCLED WASTE:

The Town is aware that some persons and business will find it difficult, if not impossible, to recycle waste material.

A. Taking the above fact into consideration, together with the evidence that such unrecycled waste material will create additional expense for the Town in recycling or removing said material from the Landfill-Recycling Facility, the following fees will be assessed by the Town against the registered holder of the numbered permit attached to the motor vehicle at the facility, for unsorted material brought to the facility in that vehicle.

1. $10.00 per trip for any passenger vehicles (Sedans, convertibles, station wagons)

2. $20.00 per trip for any trucks, vans, and trailers to two and one-half tons capacity.

3. $50.00 per trip for any trucks, vans and trailers of over two and one-half tons capacity (excluding commercial packers).

4. $6.00 per cubic yard for commercial packers and roll off containers based on rated unit capacity.

B. The Board of Selectmen, after conducting a public hearing, may adjust said Landfill fees to reasonably reflect the actual cost to the Town of handling and disposing of unrecycled waste material.

XI. COLLECTION OF LANDFILL FEES:

A. Landfill Permits - All Landfill Permits will be numbered by the Board of Selectmen and issued to a specific individual, company or institution. Each permit must be attached to a motor vehicle and must be plainly visible.

B. Landfill Tickets 1.) The Registered holder of the Landfill permit agrees to purchase the necessary tickets from the Selectmen's Office to cover the costs incurred by the Town if said holder chooses the "Unrecycled Waste Option" over the "Recyling Option". The Landfill Attendant shall collect the tickets from said registered holder equal to the fee schedule in Section 10 of this Ordinance. 2.) Tickets shall be purchased for the following items. The fees shall be as shown and subject to revision by the Town Selectmen.

SEPARATION OF GOODS:

1. White Goods (household goods must be kept separate from all other waste. An additional fee of $10.00 per large appliance will be charged.

2. Hard Metals (steel shafting, castings, etc.) must be kept separate from all other wasts. An additional fee of $10.00 per truck load will be charged.

3. Tires and Heavy Rubber Goods must be kept separate from all other waste. An additional fee of $2.00 per car tire and $5.00 per truck tire will be charged.

XII. EXEMPTION:

In special circumstances the fees may be waived by the Board of Selectmen.

XIII. PENALTY:

Any person or Corporation convicted of violating any provision of this Ordinance or the directives of the Landfill-Recycling Attendant may have their privilege of Landfill-Recycling use revoked, as determined by special hearing with the Town Selectmen.

XIV. SEPARABILITY:

The invalidity of any provision of this Ordinance shall not affect the validity of any other provision nor the validity of the Ordinance as a whole.

XV. This Ordinance shall automatically repeal any other Ordinance that is in conflict with this Ordinance.

XVI. EFFECTIVE DATE:

This Ordinance shall take effect as follows:

April 1, 1989	Residential Users, Commercial Haulers, Business, Industry and Schools

Adopted this first day of February, 1989.

Richard N. Stetson,
Highway Agent

Joseph S. Dominick, Sr.

2-1-89
Leroy E. Austin

Edmund W. Ryll

Board of Selectmen
Town of Winchester
State of New Hampshire

Board of Selectmen
Town Hall
Winchester, New Hampshire 03470

Telephone
(603) 239-4951
(603) 239-6148

April 12, 1988

CLASS VI HIGHWAY POLICY

Pursuant to RSA 674:41, it is the policy of the Board of Selectmen to issue no Building Permits on a Class VI road. This policy takes effect immediately.

4-18-88
Date

Eugene W. Clark, Chairman

Joseph S. Dominick, Sr.

Leroy E. Austin

BOARD OF SELECTMEN
TOWN OF WINCHESTER

TOWN MEETING WARRANT

TOWN OF WINCHESTER

STATE OF NEW HAMPSHIRE

TO THE INHABITANTS OF THE TOWN OF WINCHESTER, IN THE COUNTY OF CHESHIRE IN SAID STATE, QUALIFIED TO VOTE IN TOWN AFFAIRS:

You are hereby notified to meet in the Town Hall in said Winchester on Tuesday, the 14th day of March next, 1989, at nine of the clock in the forenoon to act upon the following subjects. The polls not to close at an earlier hour than six of the clock in the afternoon.

Article 1. To choose all necessary Town Officers for the ensuing year.

Article 2. Are you in favor of adoption of Amendment 1 as proposed by the Planning Board for the Town Zoning Ordinance as follows: Amend Article III by adding III-A - Planned Residential Development?

Article 3. Are you in favor of adoption of Amendment 2 as proposed by the Planning Board for the Town Zoning Ordinance as follows: Amend Article III Section A - Fee for Building Permits shall be set Annually by Board of Selectmen?

Article 4. Are you in favor of adoption of Amendment 3 as proposed by the Planning Board for the Town Zoning Ordinance as follows: Amend Article IX - Rescind all Sections except A Section I and add the word "existing" before the word "manufactured"?

Article 5. Are you in favor of adoption of Amendment 4 as proposed by the Planning Board for the Town Zoning Ordinance as follows: Amend Article III by adding Section K - Conversion apartments must be owner-occupied and structure must be twenty years old or more?

Article 6. Are you in favor of adoption of Amendment 5 as proposed by the Planning Board for the Town Zoning Ordinance as follows: Amend Article III by adding Section J - Multi-family and duplex density requirements - 40,000 square feet minimum lot size - 10,000 square feet per dwelling unit?

Article 7. Are you in favor of adoption of Amendment 6 as proposed by the Planning Board for the Town Zoning Ordinance as follows: Amend Article IX - Lot sizes to be determined by soil potential?

Article 8. Are you in favor of adoption of Amendment 7 as proposed by the Board of Selectmen (in accordance with RSA 675:3 VIII) for the Town Zoning Ordinance as follows: To change the current zoning district of Tax Map 5, Lots 79 and 84 from residential to commercial, and to amend the Town Map accordingly?

NOT RECOMMENDED BY PLANNING BOARD.

Also you are notified to meet at the Town Hall in said Winchester on Saturday, the 18th day of March next, 1989, at nine of the clock in the forenoon to act upon the following subjects.

Article 9. To receive reports of the Selectmen, Town Treasurer, and other Town Officers including Agents and Committees, and act thereon.

Article 10. To see if the Town of Winchester will vote to raise and appropriate the sum of Two-Hundred Twenty-One Thousand Dollars ($221,000.00) for the purpose of engineering studies, monitoring, capping and closing section of landfill, and to authorize the Board of Selectmen and Town Treasurer to issue long-term notes or bonds not to exceed Two-Hundred Twenty-One Thousand Dollars ($221,000.00) for this purpose. This requires a two-thirds ballot vote.

INSERTED BY THE BOARD OF SELECTMEN.

RECOMMENDED

Article 11. To see if the Town will vote to raise and appropriate the sum of One-Hundred Forty-Four Thousand Five-Hundred Dollars ($144,500.00) for the purchase of a new fire truck, and to authorize the Board of Selectmen and Town Treasurer to issue long-term notes or bonds not to exceed One-Hundred Forty-Four Thousand Five-Hundred Dollars ($144,500.00) for this purpose. This requires a two-thirds ballot vote.

INSERTED BY PETITION.

NOT RECOMMENDED

Article 12. To see if the Town will vote to raise and appropriate the following sums for the following purposes, or to take action thereon.

	Article Asks	Budget Committee Recommended	Not Recommended
I. GENERAL GOVERNMENT:			
1. Town Officer's Salaries	$25,510.	$25,000.	$ 510.
2. Town Officer's Expenses	96,805.	96,605.	200.
3. Elections & Registrations	2,425.	2,425.	
4. Cemeteries	15,950.	15,950.	
5. General Government Buildings	29,870.	29,870.	
6. Reappraisal of Property	6,550.	6,550.	
7. Planning and Zoning	4,804.	4,804.	
8. Legal Expenses	20,000.	20,000.	
9. Board of Adjustments	2,581.	2,581.	

		Article Asks	Budget Committee Recommended	Not Recommended
II.	PUBLIC SAFETY:			
1.	Police Department	$151,767.	$151,767.	
2.	Fire Department	24,861.	24,861.	
3.	Forest Fire	2,000.	2,000.	
4.	Civil Defense	1,800.	1,800.	
III.	HIGHWAYS, STREETS & BRIDGES:			
1.	Town Maintenance	219,650.	219,650.	
2.	Street Lighting	25,000.	25,000.	
3.	Highway Block Grant	76,748.	76,748.	
4.	Tarring	30,000.	30,000.	
IV.	SANITATION:			
1.	Landfill	76,001.	76,001.	
V.	HEALTH:			
1.	Ambulance	11,200.	11,200.	
2.	Vital Statistics	1,100.	1,100.	
VI.	WELFARE:			
1.	General Assistance	26,000.	24,000.	2,000.
VII.	CULTURE & RECREATION:			
1.	Conant Public Library	38,000.	38,000.	
2.	Thayer Public Library	1,500.	1,500.	
3.	Memorial Day	700.	700.	
4.	Conservation Commission	100.	100.	
5.	Winchester Community Park	350.	350.	
VIII.	DEBT SERVICE:			
1.	Principal, Notes and Bonds	76,875.	76,875.	
2.	Interest, Notes and Bonds	37,970.	37,970.	
3.	Interest, Tax Anticipation Notes	10,000.	10,000.	
IX.	MISCELLANEOUS:			
1.	FICA, Retirement, Medicare	39,323.	39,323.	
2.	Insurance	164,671.	164,671.	

Article 13. To see if the Town will vote to authorize the Tax Collector to accept prepayment of property taxes and resident taxes in accordance with RSA 80:1-a and RSA 80:52-a.

INSERTED BY THE BOARD OF SELECTMEN.

Article 14. To see if the Town will vote to authorize the Board of Selectmen to borrow money in anticipation of taxes until June 30, 1990.

INSERTED BY THE BOARD OF SELECTMEN.

Article 15. To see if the Town will authorize the Board of Selectmen to apply for, accept and expend, without further action by Town Meeting, money from the State, Federal, or other governmental unit or a private source which becomes available during the fiscal year in accordance with RSA 31:95-b.

INSERTED BY THE BOARD OF SELECTMEN.

Article 16. To see if the Town will authorize the Board of Selectmen to sell and convey any real estate acquired by the Town, including acquisitions from tax sale, during the period until the next annual Town Meeting, and authorize the Selectmen to sell and convey such real estate by auction, sealed bid or in any other manner as justice may require.

INSERTED BY THE BOARD OF SELECTMEN.

Article 17. To see if the Town will vote to discontinue and relinquish all interest of the Town therein, Old Chesterfield Road and John Hill Road within the boundaries of Pisgah State Park (from the Campbell residence on Old Chesterfield Road, northerly about 5,600 feet to the intersection of John Hill Road and then northeasterly and easterly on John Hill Road about 5,000 feet to the intersection of Old Spofford Road). This vote shall be conditional upon the State granting an easement to the Town of Winchester for the placement of a sewage pumping station adjacent to Route 119 in Pisgah State Park.

INSERTED BY THE BOARD OF SELECTMEN.

Article 18. To see if the Town will vote to raise and appropriate a sum not to exceed Sixteen-Thousand Dollars ($16,000.00) for the purchase of a police cruiser.

INSERTED BY THE BOARD OF SELECTMEN.

RECOMMENDED

Article 19. To see if the Town will vote to raise and appropriate the sum of Four-Thousand Dollars ($4,000.00) to be used to maintain and operate the Town Beach at Forest Lake, including lifeguards.

INSERTED BY THE BOARD OF SELECTMEN.

RECOMMENDED

Article 20. To see if the Town will vote to raise and appropriate the sum not to exceed Twenty-Thousand Dollars ($20,000.00) for the purchase of a backhoe unit for the Cemetery Department and for the addition to the cemetery garage to house said backhoe unit. Said amount should also be an estimated receipt on the budget for the Town of Winchester, New Hampshire. (Note: The expense is reimbursable through the cemetery trust fund).

INSERTED BY PETITION.
RECOMMENDED

Article 21. To see if the Town will vote to raise and appropriate the sum of Four-Thousand Four-Hundred Nine Dollars ($4,409.00) as the Town's share for the studies and operation of the Southwest Solid Waste Management District (based on $1.11 per capita).

INSERTED BY THE BOARD OF SELECTMEN.

RECOMMENDED

Article 22. To see if the Town will vote to appropriate the sum of One-Hundred Thirty-Three Thousand One-Hundred Sixty-Seven Dollars ($133,167.00), said amount to be used for the operation of the Sewer Department for the fiscal year ending June 30, 1990, as per budget submitted by the Sewer Commissioners, and said sum of money to be also an estimated receipt on the budget to the Town of Winchester, New Hampshire.

INSERTED BY THE BOARD OF SELECTMEN.

RECOMMENDED

Article 23. To see if the Town will vote to appropriate the sum of One-Hundred Twenty-One Thousand Four-Hundred Dollars ($121,400.00), said amount to be used for the operation of the Water Department for the fiscal year ending June 30, 1990, as per a budget submitted by the Board of Selectmen, and said sum of money to be also an estimated receipt on the budget of the Town of Winchester, New Hampshire.

INSERTED BY THE BOARD OF SELECTMEN.

RECOMMENDED

Article 24. To see if the Town will vote to raise and appropriate the sum of Thirty-One Thousand Seventy Dollars ($31,070.00) for the services provided for home health and clinic activities for Home Health Care and Community Services.

INSERTED BY THE BOARD OF SELECTMEN.

RECOMMENDED

Article 25. To see if the Town will vote to raise and appropriate the sum of Three-Thousand Six-Hundred Eighty-Seven ($3,687.00) to support the Meals-on-Wheels Program in Winchester in cooperation with Home Health Care and Community Services.

INSERTED BY THE BOARD OF SELECTMEN.

RECOMMENDED

Article 26. To see if the Town will vote to raise and appropriate the sum of Thirty-Six Thousand Five-Hundred Dollars ($36,500.00) to be paid to the E.L.M. Memorial Community Center for recreational services to the Town for the period from July 1, 1989 through June 30, 1990.

INSERTED BY THE BOARD OF SELECTMEN.
BUDGET COMMITTEE RECOMMENDED $32,500.00

Article 27. To see if the Town will vote to raise and appropriate the sum of Three-Thousand Nine-Hundred Sixty-Six Dollars ($3,966.00) as the Town's share for the studies and operation of the Southwest Regional Planning Commission (based on $1.00 per capita).

INSERTED BY THE BOARD OF SELECTMEN.

RECOMMENDED

Article 28. To see if the Town will raise and appropriate the sum of Seventy-Five Hundred Dollars ($7,500.00) to accomplish the first year of a three year plan of updating the Master Plan of which would include,

(a) Population and Housing Analysis
(b) Update Existing Land Use Analysis Map and Town Base Map
(c) Natural Resources Section - Develop Mylar Overlay Maps for Soils Potential for Development & Slope Drainage

INSERTED BY THE BOARD OF SELECTMEN.

NOT RECOMMENDED

Article 29. To see if the Town will vote to raise and appropriate Five-Hundred Dollars ($500.00) for the Industrial Development Committee's efforts to attract new industry to Winchester, or take any action thereon.

INSERTED BY THE BOARD OF SELECTMEN.

BUDGET COMMITTEE RECOMMENDED $300.00

Article 30. To see if the Town will vote to raise and appropriate a sum not to exceed Three-Thousand Seven-Hundred Sixty-Eight Dollars ($3,768.00) to support the mental health programs of Monadnock Family Services.

INSERTED BY PETITION.

RECOMMENDED

Article 31. To see if the Town will vote to raise and appropriate the sum of Ten-Thousand Dollars ($10,000.00) to be added to the Reassessment Capital Reserve Fund previously established.

INSERTED BY THE BOARD OF SELECTMEN.

RECOMMENDED

Article 32. To see if the Town will vote to raise and appropriate the sum of Forty-Thousand Dollars ($40,000.00) to be used as the Town's share to replace the bridge which carries Piney Woods Road over Mirey Brook (Bridge #140/056) in accordance with New Hampshire Department of Transportation's letter of October 31, 1988, or take any other action relating thereto.

INSERTED BY THE BOARD OF SELECTMEN.

NOT RECOMMENDED

Article 33. To see if the Town will vote to establish a Capital Reserve Fund under the provisions of RSA 35:1 for the construction of a stair tower and chair lift for a handicapped access to Conant Public Library and to raise and appropriate the sum of Fifty-Thousand Dollars ($50,000.00) to be placed in this fund.

INSERTED BY PETITION.

NOT RECOMMENDED

Article 34. To see if the Town of Winchester will vote to accept a bequest of approximately Six-Hundred Twenty-Eight Dollars ($628.00), plus accrued interest, from the Winchester 250th Anniversary Committee, said sum to be invested with the Trustees of Trust Funds in the "Winchester Community Park" trust fund, with interest earned only to be used for the support and care of the Community Park area.

INSERTED BY THE BOARD OF SELECTMEN.

Article 35. To see if the Town of Winchester will accept the road known as Roberts Lane located off Coombs Bridge Road.

INSERTED BY PETITION.

Article 36. To see if the Town will adopt RSA 674:5 authorizing the Planning Board to prepare a Capital Improvement Program. Projects projected over a period of at least six years. If a project of this nature is followed, it would aid the Selectmen and Budget Committee to prepare a budget.

INSERTED BY THE BOARD OF SELECTMEN.

Article 37. To see if the Town will vote to eliminate the elected positions for Auditors and direct the Board of Selectmen to contract the services of an auditing firm.

INSERTED BY THE BOARD OF SELECTMEN.

Article 38. To see if the Town will authorize the Board of Selectmen to charge a minimum fee of $50.00 per ton on all municipal solid waste as defined by the State of New Hampshire (included but is not limited to incinerator ash and lechate), upon any municipality (not now under contract with the Town of Winchester), private enterprise or non-residents, seeking to use facilities of Winchester Landfill may be permitted to do so after an affirmative majority vote of town voters present at a Town Meeting or a Special Town Meeting called for that purpose; said governing body may negotiate the tipping fee on a case by case basis, after duly called Public Hearing.

INSERTED BY PETITION.

Article 39. To see if the Town will vote to have the Selectmen appoint a committee of three authorized to negotiate with appropriate State of New Hampshire agencies to secure the use of and if possible, the option to purchase the B&M Railroad right-of-way from State Route 119 North to end at the North property line of the Lawrence Leather Co.

INSERTED BY PETITION.

Article 40. To see if the Town will vote to abolish the Sewer Commission, and place all the duties and properties thereof under the direct control of the governing body, the Board of Selectmen.

INSERTED BY PETITION.

Article 41. To transact any other business that may legally come before said meeting.

Given under our hands this fourteenth day of February, 1989.

A true copy of Warrant - Attest:

Joseph S. Dominick, Sr., Chairman

Leroy E. Austin

Edmund W. Ryll

BOARD OF SELECTMEN
TOWN OF WINCHESTER

We, the undersigned Selectmen of the Town of Winchester, hereby certify on this fifteenth day of February, 1989 an attested copy of the foregoing Warrant was posted at the place of the meeting within specified and at the Post Office in Winchester, New Hampshire and the Post Office in Ashuelot, New Hampshire, being public places in said Town.

Joseph S. Dominick, Sr., Chairman

Leroy E. Austin

Edmund W. Ryll

BOARD OF SELECTMEN
TOWN OF WINCHESTER

Then personally appeared Joseph S. Dominick, Sr., Leroy E. Austin, and Edmund W. Ryll, Selectmen of Winchester, and made oath that the foregoing affidavit by them signed is true.

Before me

Irene A. Ethridge
Notary Public
IRENE A. ETHRIDGE, Notary Public
My Commission Expires September 28, 1990

BUDGET FORM FOR TOWNS WHICH HAVE ADOPTED THE PROVISIONS OF THE MUNICIPAL BUDGET LAW

STATE OF NEW HAMPSHIRE
DEPARTMENT OF REVENUE ADMINISTRATION
Municipal Services Division

BUDGET OF THE TOWN

OF WINCHESTER N.H.

Appropriations and Estimates of Revenue for the Ensuing Year ~~January 1, 1989 to December 31, 1989~~ or for Fiscal Year

From JULY 1 19 89 to JUNE 30 19 90

THIS BUDGET SHALL BE POSTED WITH THE TOWN WARRANT

RSA 31:95 and 32:5

Budget Committee: (Please sign in ink).

Stanley Phillips Sr.
Donald H. Hubbard
Virginia M. Perry
John Weil
Keith G. Norton

Date February 14, 1989

Thomas H. Moran, Chr.
[illegible]
Edwin Zitta

6 MONTHS

PURPOSES OF APPROPRIATION (RSA 31:4) GENERAL GOVERNMENT	Actual Appropriations 1988 (1988-89) (omit cents)	Actual Expenditures 1988 (1988-89) (omit cents)	Selectmen's Budget 1989 (1989-90) (omit cents)	Budget Committee Recommended 1989 (1989-90) (omit cents)	Budget Committee Not Recommended (omit cents)
1 Town Officers' Salary	23,951.	9,637.	25,510.	25,000.	510.
2 Town Officers' Expenses	100,000.	58,657.	96,805.	96,605.	200.
3 Election and Registration Expenses	3,000.	1,208.	2,425.	2,425.	
4 Cemeteries	15,950.	9,263.	15,950.	15,950.	
5 General Government Buildings	29,212.	11,437.	29,870.	29,870.	
6 Reappraisal of Property	6,475.	5,794.	6,550.	6,550.	
7 Planning and Zoning	4,701.	2,743.	4,804.	4,804.	
8 Legal Expenses	20,000.	14,161.	20,000.	20,000.	
9 Advertising and Regional Association					
10 Contingency Fund					
11 Zoning Board of Adjustments	4,500.	691.	2,581.	2,581.	
12 Ind. Develop. Committee (29)	1,000.	210.	500.	300.	200.
13 SWRPC (27)	-	-	3,966.	3,966.	
14					
PUBLIC SAFETY					
15 Police Department	144,000.	77,300.	151,767.	151,767.	
16 Fire Department	23,000.	7,542.	24,861.	24,861.	
17 Civil Defense	1,100.	8,242.	1,800.	1,800.	
18 Building Inspection					
19 Forest Fire	2,000.	-	2,000.	2,000.	
20					
21					
22					
HIGHWAYS, STREETS & BRIDGES					
23 Town Maintenance	211,900.	98,604.	219,650.	219,650.	
24 General Highway Department Expenses					
25 Street Lighting	25,000.	12,353.	25,000.	25,000.	
26 Highway Block Grant	72,668.	58,845.	76,748.	76,748.	
27 Tarring	30,000.	30,000.	30,000.	30,000.	
28					
29					
30					
SANITATION					
31 Solid Waste Disposal					
32 Garbage Removal					
33 Landfill	50,000.	24,112.	76,001.	76,001.	
34 SW Solid Waste District (21)	2,604.	2,603.	4,409.	4,409.	
35					
36					
HEALTH					
37 Health Department HHC & CS (24)	31,070.	15,535.	31,070.	31,070.	
38 ~~XXXXXXXX~~ Ambulances	11,200.	5,849.	11,200.	11,200.	
39 Animal Control					
40 Vital Statistics	1,100.	-	1,100.	1,100.	
41 Meals on Wheels (25)	3,687.	1,843.	3,687.	3,687.	
42 Monadnock Family Services(30)	3,458.	1,729.	3,768.	3,768.	
43					
WELFARE					
44 General Assistance	24,000.	17,191.	26,000.	24,000.	2,000.
45 Old Age Assistance					
46 Aid to the Disabled					
47					
48					

6 MONTHS

PURPOSES OF APPROPRIATION (RSA 31:4)	Actual Appropriations 1988 (1988-89) (omit cents)	Actual Expenditures 1988 (1988-89) (omit cents)	Selectmen's Budget 1989 (1989-90) (omit cents)	Budget Committee Recommended 1989 (1989-90) (omit cents)	Budget Committee Not Recommended (omit cents)
CULTURE AND RECREATION					
49 Library (Conant$38,000/Thayer$1500)	41,400.	21,450.	39,500.	39,500.	
50 Parks and Recreation E.L.M. Ctr (26)	38,600.	19,300.	36,500.	32,500.	4,000.
51 Patriotic Purposes (Memorial Day)	700.	-	700.	700.	
52 Cons. Comm. $100; GMAC $100	200.	-	C.C. 100.	100.	
53 Winchester Community Park	200.	200.	350.	350.	
54 Town Beach (19)	5,500.	3,062.	4,000.	4,000.	
DEBT SERVICE					
55 Principal of Long-Term Bonds & Notes	76,875.	61,000.	76,875.	76,875.	
56 Interest Expense—Long-Term Bonds & Notes	42,124.	21,871.	37,970.	37,970.	
57 Interest Expense—Tax Anticipation Notes	10,000.	-	10,000.	10,000.	
58 Interest Expense—Other Temporary Loans					
59 Fiscal Charges on Debt					
60 CAPITAL OUTLAY (See 1988 Attached)	3,332.800.	87,273.			
61 Police Cruiser (18)			16,000.	16,000.	
62 Cemetery Backhoe/Garage (20)			20,000.	20,000.	
63 Landfill Project-Bond (10)			221,000.	221,000.	
64 Fire Truck - Bond (11)			144,500.		144,500.
65 Revaluation (31)			10,000.	10,000.	
66 Conant Library Stair Tower (33)			50,000.		50,000.
67 Piney Woods Bridge (32)			40,000.		40,000.
68 Update Master Plan (28)			7,500.		7,500.
OPERATING TRANSFERS OUT					
69 Payments to Capital Reserve Funds:					
70					
71					
72					
73					
74 General Fund Trust					
75					
MISCELLANEOUS					
76 Municipal Water Department (23)	112,080	51,520.	121,400.		
77 Municipal Sewer Department (22)	118,000.	74,368.	133,167.		
78 Municipal Electric Department					
79 FICA, Retirement & Pension Contributions	31,500.	17,022.	39,323.		
80 Insurance	131,000.	71,431.	164,671.		
81 Unemployment Compensation					
82					
83					
84					
85 TOTAL APPROPRIATIONS	4,768,555.	904,046.	2,071,578.	1,822,668.	248,910.

Less: Amount of Estimated Revenues, Exclusive of Taxes (Line 133) 1,058,058.

Amount of Taxes to be Raised (Exclusive of School and County Taxes) 764,610.

BUDGET OF THE TOWN OF WINCHESTER, N.H.

BUDGET FOR TOWNS WHICH HAVE ADOPTED THE PROVISIONS OF THE MUNICIPAL BUDGET LAW

	SOURCES OF REVENUE	Estimated Revenues 1988 (1988-89) (omit cents)	6 MONTHS Actual Revenues 1988 (1988-89) (omit cents)	Selectmen's Budget 1989 (1989-90) (omit cents)	Estimated Revenues 1989 (1989-90) (omit cents)
	TAXES				
86	Resident Taxes	25,640.	10,100.	25,640.	
87	National Bank Stock Taxes				
88	Yield Taxes	5,000.	3,475.	5,000.	
89	Interest and Penalties on Taxes	30,000.	13,149.	30,000.	
90	Inventory Penalties				
91	Land Use Change Tax	10,000.	8,764.	10,000.	
92					
	INTERGOVERNMENTAL REVENUES-STATE				
93	Shared Revenue-Block Grant	68,695.	68,695.	68,695.	
94	Highway Block Grant	72,797.	43,601.	76,748.	
95	Railroad Tax				
96	State Aid Water Pollution Projects	42,465.	42,465.	41,458.	
97	Reimb. a c State-Federal Forest Land	15,222.		15,000.	
98	Other Reimbursements				
99	Gas Tax Refunds	1,500.	767.	1,500.	
100					
101					
102					
	INTERGOVERNMENTAL REVENUES-FEDERAL				
103	EPA Funds, Ashuelot Sewer Project	1,092,300.			
104					
105					
106					
107					
	LICENSES AND PERMITS				
108	Motor Vehicle Permit Fees	180,000.	110,107.	192,000.	
109	Dog Licenses	500.	75.	500.	
110	Business Licenses, Permits and Filing Fees	2,000.	820.	2,000.	
111					
112					
113					
	CHARGES FOR SERVICES				
114	Income From Departments	13,000.	14,212.	15,000.	
115	Rent of Town Property				
116	Richmond, Landfill	8,000.	8,000.	12,000.	
117	Richmond, Ambulance	2,000.	2,000.	3,000.	
118	Northfield, Landfill	20,000.	10,000.		
119	H.D.I. (In Lieu of Taxes)	16,923.	16,923.	20,000.	
	MISCELLANEOUS REVENUES				
120	Interests on Deposits	20,000.	6,931.	20,000.	
121	Sale of Town Property	5,000.	14,124.	5,000.	
122	Trust Fund Income	18,950.		18,950.	
123	Trust Fund - Cemetery Backhoe/Garage			20,000.	
124					
	OTHER FINANCING SOURCES				
125	Proceeds of Bonds and Long-Term Notes	2,083,500.	91,800.	221,000.	
126	Income from Water and Sewer Departments	230,080.	87,528.	254,567.	
127	Withdrawals from Capital Reserve				
128	Withdrawals from General Fund Trusts				
129	Revenue Sharing Fund				
130	Fund Balance	145,000.			
131					
132					
133	TOTAL REVENUES AND CREDITS	4,108,572.	553,536.	1,058,058.	

Explanation of Line 60-A (CAPITAL OUTLAY) for 1988/1989:

	Appropriation 1988/1989	Expended 1988/1989
Highway Truck	$ 60,000.	$ 1,250.
Ashuelot Fire Station	68,000	57,023.
Ambulance	29,000.	29,000.
Ashuelot Sewer Project	3,084,000.	-
Sewer Project Engineering Study	68,400.	-
Purchase Truesdell Land	23,400.	-
TOTALS	$3,332,800.	$87,273.

TAX YEAR 1988

SUMMARY OF INVENTORY OF VALUATION

TOWN OF WINCHESTER IN CHESHIRE COUNTY

	Number	1988 Valuation
Land (Improved and Unimproved)		$13,129,858.00
Buildings		33,302.825.00
Public Utilities		1,626,677.00
Manufactured Housing Assessed as Real Property		3,439.640.00
TOTAL VALUATION BEFORE EXEMPTIONS		51,499,000.00
Elderly Exemptions	122	1,025,000.00
Blind Exemptions	5	75,000.00
Handicapped Exemptions	1	2,150.00
NET VALUATION ON WHICH TAX RATE IS COMPUTED		50,396,850.00

TAX RATE FOR THE YEAR 1988

Municipal.....15.01

County..... 3.64

School.....29.85

COMBINED RATE.....48.50

$48.50 Per $1,000 Valuation

Property Taxes to be Raised.....	2,444,247.00
Less Service Credits.....	17,700.00
Net Property Tax Committment.....	2,426,547.00

WAR SERVICE TAX CREDITS

	Limits	Number	Estimated Tax Credit
Paraplegic, etc.	Unlimited	0	Exempt
Total Disabled Veterans, their widows, etc.	$700.00	5	$ 3,500.00
All Other Qualified Persons	50.00	284	14,200.00
TOTAL:		289	$17,700.00

STATEMENT OF APPROPRIATION 1988

Town Officer's Salary	$ 23,951.00
Town Officer's Expenses	100,000.00
Election and Registration Expenses	3,000.00
Cemeteries	15,950.00
General Government Buildings	29,212.00
Reappraisal of Property	6,475.00
Planning and Zoning	4,701.00
Legal Expenses	20,000.00
Board of Adjustment	4,500.00
Industrial Development Committee (Art. 48)	1,000.00
Police Department	144,000.00
Fire Department	25,000.00
Civil Defense	1,100.00
Town Maintenance	211,900.00
Highway Subsidy	72,668.00
Street Lighting	25,000.00
Tarring Town Roads	30,000.00
Landfill	50,000.00
Southwest Solid Waste District (Art. 34)	2,604.00
Hospitals and Ambulances	11,200.00
Vital Statistics	1,100.00
Monadnock Family & Mental Health (Art. 36)	3,458.00
Home Health Care (Art. 37)	31,070.00
Meals on Wheels (Art. 38)	3,687.00
General Assistance	24,000.00
Library - Conant - Thayer	41,400.00
Patriotic Purposes	700.00
Conservation Commission	100.00
Winchester Community Park	200.00
E.L.M. Community Center (Art. 32)	38,600.00
Town Beach & Life Guards (Art. 33)	5,500.00
Grand Monadnock Arts (Art. 39)	100.00
Principal of Long-Term Bonds & Notes	76,875.00
Interest Expense - Long-Term Bonds & Notes	42,124.00
Interest Expense - Tax Anticipation Notes	10,000.00
Ashuelot Sewer Project (Art. 18) BOND	(3,084,000.00)
Sewer Engineering Study (Art. 19) BOND	(68,400.00)
Truesdell Land Purchase (Art. 20) BOND	(23,400.00)
Highway Department Dump Truck (Art. 42)	60,000.00
Ashuelot Fire Station (Art. 44)	68,000.00
Ambulance (Art. 47)	29,000.00
Municipal Water Department	112,080.00
Municipal Sewer Department	118,000.00
FICA, Retirement & Pension Contributions	31,500.00
Insurance	131,000.00
TOTAL APPROPRIATIONS	$1,610,755.00

TOWN OF WINCHESTER

REPORT OF TOWN TREASURER

Fiscal Year Ended June 30, 1988

BALANCE - July 1, 1987:			$926,237.80
RECEIPTS:			
Local Taxes, Current Year:			
Property Taxes, (1987)	$1,308,846.55		
Property Taxes, (1988)	780,080.22		
Resident Taxes, (1987)	11,890.00		
Resident Taxes, (1988)	11,130.00		
Yield Taxes	11,459.04		
Land Use Change Tax	12,175.24		
Boat Taxes	744.05		
		$2,136,325.10	
Local Taxes, Prior Years:			
Resident Taxes		510.00	
Interest Collected on Taxes		33,385.40	
Resident Tax Penalties		361.17	
Tax Sales Redeemed		91,810.91	
H.D.I. (in Lieu of Taxes)		964.25	
STATE OF NEW HAMPSHIRE:			
Shared Revenue Grant	71,140.23		
Business Profits Tax	133,735.19		
Highway Block Grant	72,796.71		
Gasoline Tax refund	2,471.82		
Pisgah Reimbursement	9,240.68		
Sewer Bond Payment	43,473.00		
Emergency Management Funds	2,919.05		
Civil Defense Funds	2,000.00		
Reimbursements	1,020.14		
		338,796.82	
Dog Licenses		1,061.65	
Business Licenses & Permits		2,150.00	
Rent of Town Property		20.00	
Interest on Deposits		34,359.92	
Income from Cemetery Trust		15,033.31	
Income from Town Beach Trust		3,296.62	
Article #18, 1987 Meeting		5,675.00	
Motor Vehicle Permit Fees		195,609.00	
Receipts & Reimbursements		51,995.40	

REPORT OF TOWN TREASURER June 30, 1988

INCOME FROM DEPARTMENTS:			
Burial Permits	$875.00		
Police Report fees	834.00		
Ambulance Service	10,094.81		
Planning Board fees	2,312.89		
Board of Adjustment fees	2,786.67		
Dog Fines	30.00		
Landfill Stickers	2,061.00		
Other Landfill Income	735.00		
Municipal Court Fines	2,734.00		
		22,463.37	
PAYROLL REIMBURSEMENT ACCOUNTS:			
Water Department	26,578.30		
Sewer Department	45,073.79		
Conant Public Library	20,595.00		
Community Developemnt	71,254.69		
		163,501.78	
Revenue Sharing Transfers		100,997.78	
New Trust Funds		3,762.23	
Sale, Town Property		15,205.00	
Richmond, Use of Landfill		7,000.00	
Richmond, Use of Ambulance		2,000.00	
Northfield, Use of Landfill		20,000.00	
Town Hall Roof Repair Note		47,625.00	
Ashuelot Sewer Temporary Note		150,000.00	
TOTAL RECEIPTS:			$3,443,909.71
TOTAL FUNDS AVAILABLE:			4,370,147.51
LESS: Selectmen's Orders Paid			3,434,715.26
BALANCE - June 30, 1988:			$935,432.25

PROOF OF BALANCE

Balances in Banks - June 30, 1988:		
First Cheshire Bank (Checking)	18,596.42	
First Cheshire Bank (Money Market)	400,000.00	
Cheshire Co. Savings Bank "	300,000.00	
Deposits after June 30th	255,471.50	
	974,062.92	
Less: Outstanding Checks	38,635.67	
Reconciled Balance:		$935,432.25

Arnold B. Conway

Arnold B. Conway, Town Treasurer

TOWN OF WINCHESTER

FEDERAL REVENUE SHARING ACCOUNT

Fiscal Year Ended June 30, 1988

DEBITS

BALANCE - July 1, 1987:		$98,238.38
RECEIPTS: (1987-1988)		
Interest Earned (Money-market account)	$2,759.40	
TOTAL RECEIPTS:		2,759.40
TOTAL DEBITS:		$100,997.78

CREDITS

DISBURSEMENTS:		
Highway Dept. Backhoe (1987)	$40,000.00	
Computer System (1987)	25,000.00	
Capital Reserve, (Revaluation, 1987)	35,997.78	
TOTAL DISBURSEMENTS:		100,997.78
TOTAL CREDITS:		$100,997.78

Note: Federal Revenue Sharing Account closed.

TOWN OF WINCHESTER

WATER DEPARTMENT FINANCIAL REPORT

Fiscal Year Ended June 30, 1988

BALANCE - July 1, 1987:		$70,118.54
RECEIPTS:		
Water User Fees	$124,786.26	
Service Installations	1,139.41	
Service Repairs	688.01	
Interest Earned	3,764.18	
Sale of Timber	1,544.40	
Turn on & off's	860.00	
Unused Check #757	21.37	
TOTAL RECEIPTS:		132,803.63
TOTAL AVAILABLE:		202,922.17
DISBURSEMENTS:		
Salaries & Benefits	27,958.92	
Office Expense	1,651.27	
Electricity	22,707.23	
Operations Expense	5,052.50	
Water Tests	264.00	
Contracted Services	5,757.36	
Vehicle Expense	2,296.92	
Maintenance of Equipment	31,518.97	
Heating Fuel	842.86	
Special Projects	16,742.19	
TOTAL DISBURSEMENTS:		114,792.22
BALANCE - June 30, 1988:		$88,129.95

PROOF OF BALANCE

Balances in First Cheshire Bank as of June 30, 1988:		
Checking account #700-208-7	$1,855.16	
Money-market account #800-149-0	86,274.79	
Reconciled Balance:		$88,129.95

Arnold B Conway

Arnold B. Conway, Treasurer
Town of Winchester, N. H.

TOWN OF WINCHESTER

SEWER DEPARTMENT FINANCIAL REPORT

Fiscal Year Ended June 30, 1988

BALANCE - July 1, 1987:		$111,855.57
RECEIPTS:		
Sewer User Fees	$89,347.11	
Sewer Permit fees	4,950.00	
Penalties	250.00	
Interest Earned	6,072.08	
A. C. Lawrence Leather Co.	45.00	
TOTAL RECEIPTS:		100,664.19
TOTAL AVAILABLE:		212,519.76
DISBURSEMENTS:		
Salaries & Benefits	47,639.99	
Sewer Commissioners Salaries	2,100.00	
Administration Expense	3,119.61	
Plant Operation	21,660.04	
Contracted Services	10,490.96	
Electricity	17,854.08	
Insurance	6,901.50	
Professional Services	3,206.30	
TOTAL DISBURSEMENTS:		112,972.48
BALANCE - June 30, 1988:		$99,547.28

PROOF OF BALANCE

Balances in First Cheshire Bank, as of June 30, 1988:

Checking account #699-965-5	$797.59	
Money-market account #800-372-2	98,749.69	
Reconciled Balance:		$99,547.28

Arnold B. Conway

Arnold B. Conway, Treasurer
Town of Winchester, N. H.

TOWN OF WINCHESTER

REVITALIZATION PROJECT

Fiscal Year Ended June 30, 1988

BALANCE - July 1, 1987:			$14,869.95
RECEIPTS:			
Grant Funds:			
Program #3, O.S.P. Funds	$11,032.00		
Program #4, O.S.P. Funds	11,256.00		
Program #5, O.S.P. Funds	90,336.00		
Total Grant Funds:		$112,624.00	
Other Receipts:			
Interest Earned	1,094.97		
Loan Payments	11,638.44		
N. H. Housing Authority	2,677.04		
Returned Benefits	14,602.48		
Trfd, O.S.P. #3 to O.S.P. #4.	14,831.58		
Facade Account Income	2,941.82		
Planning Board income	1,700.00		
Board of Adjustment Income	1,662.00		
Sale of Address lists	367.00		
Reimbursements	842.26		
Total, Other Receipts:		52,357.59	
TOTAL RECEIPTS:			164,981.59
TOTAL AVAILABLE:			179,851.54
DISBURSEMENTS:			
Administration Salaries & Benefits		32,882.94	
Other Administration Expense		9,211.08	
Re-hab Salaries & Benefits		40,394.00	
Re-hab Projects		55,117.13	
Other Re-hab Expense		385.00	
Balance, O.S.P. #3 to O.S.P. #4		14,831.58	
Facade Account Expense		4,787.04	
TOTAL DISBURSEMENTS:			157,608.77
BALANCE - June 30, 1988:			$22,242.77

Arnold B. Conway

Arnold B. Conway, Treasurer
Town of Winchester, N. H.

TOWN OF WINCHESTER

REVITALIZATION PROJECT

Fiscal Year Ended June 30, 1988

PROOF OF BALANCE

Balances in First Cheshire Bank as of June 30, 1988:

Checking Account #715-103-0	$11,422.17	
Savings Account #10-649-707-7	15,120.60	
		$26,542.77
Less: Outstanding Checks:		4,300.00
Reconciled Balance:		$22,242.77

PROGRAM BALANCES

Program Balances Available, June 30, 1988:

O.S.P. #4, Administration	$556.03	
O.S.P. #4, Re-hab account	7,621.48	
		$8,177.51
O.S.P. #5, Administration	4,447.36	
O.S.P. #5, Re-hab Account	7,499.12	
O.S.P. #5, Facade account	2,118.78	
		14,065.26
Total Balances Available, June 30, 1988:		$22,242.77

NOTE: O.S.P. #3 program closed.

TOWN OF WINCHESTER

WINCHESTER AMBULANCE FUND

Fiscal Year Ended June 30, 1988

DEBITS

BALANCE - July 1, 1987		$2,090.69
RECEIPTS:		
In Memory of Harry Bennett	$75.00	
" Walter Clough	420.00	
" Leo Rice	270.00	
" Laura Perkins	10.00	
" Sara Swan	15.00	
" Alice Merrifield	70.00	
" Howard Barrett	100.00	
" Harry Campbell	85.00	
" John Horton	25.00	
" Charles Starkey	50.00	
" Robert Bradbury	10.00	
Marion Hutchins	50.00	
Dorothy Walker	100.00	
Eino Jacobson, Jr.	10.00	
Shirley Jones	25.00	
Interest Earned	123.67	
TOTAL RECEIPTS:		1,438.67
TOTAL DEBITS:		$3,529.36

CREDITS

DISBURSEMENTS:		
Emergency Use Uniforms	$320.42	
Holster sets and Bags	198.36	
Emergency Use Jackets	953.33	
EMT Bags & other equipment	300.72	
TOTAL DISBURSEMENTS:		1,772.83
BALANCE - June 30, 1988:		1,756.53
TOTAL CREDITS:		$3,529.36

Arnold B. Conway

Arnold B. Conway, Treasurer
Town of Winchester, N. H.

TOWN OF WINCHESTER

COMPARATIVE BALANCE SHEETS

Fiscal Years Ending June 30, 1987 and June 30, 1988

ASSETS	June 30, 1987		June 30, 1988	
CASH:				
General Fund Balance	$926,237.80		$935,432.25	
Revenue Sharing Account	98,238.38			
Sewer Construction Fund			80,847.24	
Water Dept. Funds	70,118.54		88,129.95	
Sewer Dept. Funds	111,855.57		99,547.28	
Comm. Develop. Funds	14,869.95		22,242.77	
		$1,221,320.24		$1,226,199.49
CAPITAL RESERVE FUND:				
Revaluation Project				36,867.71
ACCOUNTS RECEIVABLE:				
Water Department	21,396.00		11,778.76	
Sewer Department	19,101.32		10,592.20	
Conant Library Payroll	1,532.04		2,187.71	
Water Dept. Payroll	1,795.96		2,043.15	
Sewer Dept. Payroll	2,530.34		3,626.07	
Comm. Develop. Payroll	5,594.75		5,654.95	
		51,950.41		35,882.84
UNREDEEMED TAXES:				
Levy of 1987			100,368.62	
Levy of 1986	66,842.13		31,524.47	
Levy of 1985	27,052.09			
		93,894.22		131,893.09
UNCOLLECTED TAXES:				
Levy of 1988 (Advance)			266,011.44	
Levy of 1987	248,880.34		45,013.99	
Levy of 1986	9,260.04		300.00	
Prior Years	1,799.05			
		259,939.43		311,325.43
TOTAL ASSETS:		$1,627,104.30		$1,742,168.56
GRAND TOTALS:		$1,627,104.30		$1,742,168.56

TOWN OF WINCHESTER

COMPARATIVE BALANCE SHEETS

Fiscal Years Ending June 30, 1987 and June 30, 1988

LIABILITIES		June 30, 1987		June 30, 1988
ACCOUNTS PAYABLE:		$21,288.49		$14,876.79
DEFERRED TAXES:				
1988 Property Taxes			$1,031,697.11	
1988 Resident Taxes			24,200.00	
1987 Property Taxes	$944,954.82			
1987 Resident Taxes	24,250.00			
		969,204.82		1,055,897.11
UNEXPENDED SPECIAL APPROPRIATIONS:				
State Assessing	361.71		3,781.41	
Microfilm Town Records	1,500.00		1,500.00	
Highway Block Grant	14,295.99		1,584.02	
Town Hall Steps	1,187.00		1,187.00	
Promotional Brochure	1,000.00			
Town Hall Renovations	38,557.05			
Library Handicapped Access	10,000.00		10,000.00	
Ashuelot Fire Station			41,364.05	
Perchaug Brook Bridge			32,500.00	
Solid Waste Study			2,500.00	
Special Landfill Study			19,516.25	
		66,901.75		113,932.73
UNEXPENDED SEWER CONSTRUCTION FUNDS:				80,847.24
UNEXPENDED REVENUE SHARING FUNDS:		98,238.38		
DOG LICENSE FEES - DUE STATE:		210.00		34.00
MARRIAGE LICENSE FEES - DUE STATE:		65.00		
WATER DEPARTMENT FUNDS:		91,514.54		99,908.71
SEWER DEPARTMENT FUNDS:		130,956.89		110,139.48
COMMUNITY DEVELOPMENT FUNDS:		14,869.95		22,242.77
CAPITAL RESERVE FUND:				36,867.71
TOTAL LIABILITIES:		1,393,248.82		1,534,746.54
CURRENT FUND BALANCE:		233,854.48		207,422.02
GRAND TOTALS:		$1,627,104.30		$1,742,168.56

TOWN OF WINCHESTER

STATEMENT OF ESTIMATED AND ACTUAL REVENUES

Fiscal Year Ended June 30, 1988

	Revenues			
	Estimated	Actual	Excess	Deficit
Resident Taxes	$ 24,250.00	$ 23,530.00	$	$ 720.00
Yield Taxes	5,000.00	11,459.04	6,459.04	
Interest, Delinquent Taxes	35,000.00	33,385.40		1,614.60
Resident Tax Penalties		361.17	361.17	
Land Use Change Tax	5,000.00	12,175.24	7,175.24	
Boat Taxes		744.05	744.05	
H. D. I.		964.25	964.25	
State Shared Revenue	71,140.00	71,140.23	.23	
Business Profits Tax	133,735.00	133,735.19	.19	
Highway Block Grant	69,819.00	72,796.71	2,977.71	
State Aid, Water Pollution	43,473.00	43,473.00		
Pisgah Reimbursement	9,241.00	9,240.68		.32
Gas Tax Reimbursement	1,500.00	2,471.82	971.82	
Civil Defense Funds		2,000.00	2,000.00	
Motor Vehicle Permit Fees	168,000.00	195,609.00	27,609.00	
Dog Licenses	500.00	1,061.65	561.65	
Business Licenses & Permits	2,000.00	2,150.00	150.00	
Income from Departments				
Burial Permits	500.00	875.00	375.00	
Police Report Fees	500.00	834.00	334.00	
Ambulance Service	5,000.00	10,094.81	5,094.81	
Planning Board Fees	500.00	2,312.89	1,812.89	
Board of Adjustment Fees	500.00	2,786.67	2,286.67	
Dog Fines		30.00	30.00	
Landfill Use & Stickers	1,000.00	2,796.00	1,796.00	
Municipal Court Fines		2,734.00	2,734.00	
Rent of Town Property		20.00	20.00	
Landfill Use, Northfield	20,000.00	20,000.00		
Landfill Use, Richmond	7,000.00	7,000.00		
Ambulance Service, Richmond	2,000.00	2,000.00		
Interest on Deposits	20,000.00	34,359.92	14,359.92	
Sale of Town Property	5,000.00	15,205.00	10,205.00	
Income From Trust Funds				
Cemetery Trust Fund	15,950.00	15,033.31		916.69
Town Beach Trust Fund	3,000.00	3,296.62	296.62	
Proceeds, Notes & Bonds	200,000.00	197,625.00		2,375.00
Revenue Sharing Transfer	96,000.00	100,997.78	4,997.78	
Insurance, Police Cruiser	5,675.00	5,675.00		
	$951,283.00	$1,039,973.43	$94,317.04	$5,626.61

TOWN OF WINCHESTER

COMPARATIVE STATEMENT OF APPROPRIATIONS AND EXPENDITURES

Fiscal Year Ended June 30, 1988

	Carried from 1986-87	Appropriations	Receipts & Reimbursements	Total Amount Available	Expenditures	Balances Unexpended	Balances Overdrafts	Liability
Town Officers' Salaries	$	$ 22,111.00	$	$ 22,111.00	$ 22,195.51	$	$ 84.51	$
Town Officers' Expenses		81,022.00	607.48	81,629.48	82,613.17		983.69	
Election and Registration		2,250.00		2,250.00	1,777.80	472.20		
Cemeteries		15,950.00		15,950.00	15,033.31	916.69		
Town Hall and Buildings		24,612.00	2,140.83	26,752.83	28,866.14		2,113.31	
Reappraisel of Property	361.71	4,900.00		5,261.71	1,480.30			3,781.41
Planning and Zoning		3,000.00	8,466.88	11,466.88	11,935.92		469.04	
Damages and Legal		15,000.00	3.00	15,003.00	16,715.88		1,712.88	
Board of Adjustment		1,500.00	3.54	1,503.54	3,914.99		2,411.45	
S. W. Region Planning Commission		3,600.00		3,600.00	3,600.00			
Promotional Brochure	1,000.00			1,000.00	1,000.00			
Police Department		135,000.00	1,737.08	136,737.08	152,799.66		16,062.58	
Fire Department		23,000.00	412.07	23,412.07	21,576.06	1,836.01		
Forest Fire Department		2,000.00	130.19	2,130.19	417.77	1,712.42		
Civil Defense		600.00	778.22	1,378.22	1,055.40	322.82		
Highway Department		186,400.00	25,562.38	211,962.38	219,643.98		7,681.60	
Street Lighting		25,000.00		25,000.00	23,805.38	1,194.62		
Highway Block Grant	14,295.99	69,819.00		84,114.99	82,530.97			1,584.02
Tarring Town Roads		30,000.00		30,000.00	30,000.00			
Landfill		35,000.00		35,000.00	54,632.98		19,632.98	
S. W. Region Solid Waste Dist.		1,175.00		1,175.00	1,174.70	.30		
Home Health & Community Services		31,070.00		31,070.00	31,070.00			
Ambulance Department		11,200.00		11,200.00	11,279.59		79.59	
Vital Statistics		1,100.00		1,100.00	222.00	878.00		
Meals on Wheels		3,687.00		3,687.00	3,687.00			
Monadnock Mental Health		2,752.00		2,752.00	2,752.00			
Direct Aid		25,000.00	1,418.27	26,418.27	23,872.67	2,545.60		
Conant Public Library		39,526.00		39,526.00	39,526.00			
Thayer Public Library		1,300.00		1,300.00	1,300.00			
Memorial Day		700.00		700.00	398.35	301.65		
Conservation Commission		100.00		100.00		100.00		
E. L. M. Community Center		31,000.00		31,000.00	31,000.00			
Town Beach and Life Guards		5,500.00		5,500.00	5,212.38	287.62		

Carried Forward

TOWN OF WINCHESTER

COMPARATIVE STATEMENT OF APPROPRIATIONS AND EXPENDITURES

Fiscal Year Ended June 30, 1988

	Carried from 1986-87	Appropriations	Receipts & Reimbursements	Total Amount Available	Expenditures	Balances Unexpended	Balances Overdrafts	Balances Liability
Principal, Notes & Bonds	$	$ 61,000.00	$	$ 61,000.00	$ 61,000.00	$	$	$
Interest, Notes & Bonds		42,563.00		42,563.00	42,558.54	4.46		
Interest, Tax Anticipation		10,000.00		10,000.00		10,000.00		
FICA and Retirement		29,750.00	428.13	30,178.13	28,991.05	1,187.08		
Insurance		98,100.00	13,613.43	111,713.43	122,117.65		10,404.22	
Town Hall Steps	1,187.00			1,187.00				1,187.00
Microfilm Town Records	1,500.00			1,500.00				1,500.00
Town Hall Renovations	38,557.05			38,557.05	38,557.05			
Conant Library Handicapped Access	10,000.00			10,000.00				10,000.00
U.S. Constitutional Bicentennial		3,000.00	272.14	3,272.14	2,735.53	536.61		
Grand Monadnock Arts		100.00		100.00	100.00			
Ashuelot Sewer Design Phase		150,000.00		150,000.00	150,000.00			
Town Hall Roof Repair		50,000.00		50,000.00	47,625.00	2,375.00		
Highway Dept. Backhoe		43,000.00		43,000.00	41,214.00	1,786.00		
Police Dept. Cruiser		14,000.00		14,000.00	13,995.00	5.00		
Computer System		27,000.00		27,000.00	27,000.00			
Highway Dept. Pickup Truck		14,000.00		14,000.00	14,000.00			
Ashuelot Fire Station		50,000.00		50,000.00	8,635.95			41,364.05
Perchaug Brook Bridge		32,500.00		32,500.00				32,500.00
Mechanic St. Water Extension		24,000.00		24,000.00	24,000.00			
Goamko Drive Sewer Extension		23,000.00		23,000.00	23,000.00			
Capital Reserve (Re-Valuation)		31,000.00		31,000.00	35,997.78		4,997.78	
Cheshire County Tax		173,701.00		173,701.00	173,701.00			
Winchester School District		1,308,103.00		1,308,103.00	1,308,103.00			
Rebates (Overlay)		99,964.00	192.40	100,156.40	5,670.26	94,486.14		
New Trust Funds			3,762.23	3,762.23	3,762.23			
Taxes Bought by Town			91,979.46	91,979.46	137,625.00		45,645.54	
Payroll Reimbursement			163,501.78	163,501.78	166,752.56		3,250.78	
Solid Waste Study		2,500.00		2,500.00				2,500.00
Special Landfill Study		50,000.00		50,000.00	30,483.75			19,516.25
	$66,901.75	$3,172,155.00	$315,009.51	$3,554,066.26	$3,434,715.26	$120,948.22	$115,529.95	113,932.73

TOWN OF WINCHESTER

SUMMARY OF NOTES AND BONDS OUTSTANDING

Fiscal Year Ended June 30, 1988

	Town Hall Renovations 1986		Town Hall Roof Repair 1987		Waste Water Treatment Facilities 1979	
Principal Amount	$125,000.00		$47,625.00		$993,000.00	
Interest Rate	5.70%		5.85%		5.00%	
Interest Payment Dates	January & July		April and October		June and December	
Principal Due	July 18th		April 28th		December 30th	
Payable At	First Cheshire Bank		First Cheshire Bank		Farmer's Home Admn.	
Fiscal Year Ending:	Principal	Interest	Principal	Interest	Principal	Interest
June 30, 1988	$25,000.00	$4,987.50	$15,875.00	$2,786.06	$36,000.00	$34,350.00
June 30, 1989	25,000.00	3,562.50	15,875.00	1,857.38	36,000.00	32,550.00
June 30, 1990	25,000.00	2,137.50	15,875.00	928.69	36,000.00	30,750.00
June 30, 1991	25,000.00	712.50			36,000.00	28,950.00
June 30, 1992					36,000.00	27,150.00
June 30, 1993					35,000.00	25,375.00
June 30, 1994					35,000.00	23,625.00
June 30, 1995					35,000.00	21,875.00
June 30, 1996					35,000.00	20,125.00
June 30, 1997					35,000.00	18,375.00
June 30, 1998					35,000.00	16,625.00
June 30, 1999					35,000.00	14,875.00
June 30, 2000					35,000.00	13,125.00
June 30, 2001					35,000.00	11,375.00
June 30, 2002					35,000.00	9,625.00
June 30, 2003					35,000.00	7,875.00
June 30, 2004					35,000.00	6,125.00
June 30, 2005					35,000.00	4,375.00
June 30, 2006					35,000.00	2,625.00
June 30, 2007					35,000.00	875.00
	$100,000.00	$11,400.00	$47,625.00	$5,572.13	$705,000.00	$350,625.00

TOWN OF WINCHESTER

Break-down of Receipts and Reimbursements

Fiscal Year Ended June 30, 1988

TOWN OFFICERS' EXPENSES:		
Selectmen's Office	$61.67	
Returned check fee	10.00	
Pay roll account error	151.61	
N. H. Municipal Ass'n	17.00	
Police Department	16.20	
Marriage License Fees	351.00	
		$607.48
TOWN HALL AND BUILDINGS:		
State of New Hampshire		2,140.83
PLANNING AND ZONING:		
Sale of Regulations	547.88	
Homeland Development Corp.	7,900.00	
Contractor's Service Corp.	19.00	
		8,466.88
BOARD OF ADJUSTMENT:		
Unpaid check #3518		3.54
DAMAGES AND LEGAL:		
Current use fee		3.00
POLICE DEPARTMENT:		
State of New Hampshire	55.00	
Winchester School District	568.00	
Phi-Kappa-Theta	60.00	
U. S. Treasury	50.00	
Pay roll Account error	581.53	
N. E. Tel. & Tel. Co.	10.00	
Porter's Diesel Service	378.55	
Four Corners Store	34.00	
		1,737.08
FIRE DEPARTMENT:		
John C. Bell	200.00	
Three (3) Donations	110.00	
Unpaid Check #3932	8.36	
Unpaid Check #3946	36.21	
Unpaid Check #3968	57.50	
		412.07
FOREST FIRE DEPARTMENT:		
State of New Hampshire	40.51	
Francis L. Lion	83.82	
Unpaid Check #3852	5.86	
		130.19

CIVIL DEFENSE:

State of New Hampshire		$778.22

HIGHWAY DEPARTMENT:

State of New Hampshire	$924.63	
State Farm Insurance	325.00	
Promotional Brochure Account	176.26	
Returned check #3563	19.23	
James Leahy	125.00	
Martin Nolan & Co.	453.00	
Pay roll Account error	539.57	
Keene District Court	200.00	
Unused check #4223	538.08	
F. W. Whitcomb, Inc.	537.17	
Porter's Diesel Service	640.00	
Landfill Account	10,920.00	
Keat's Inc.	138.72	
Burtco Metal Systems	638.38	
Mechanic St. Water Extension	3,778.93	
Goamko Drive Sewer Extension	5,608.41	
		25,562.38

DIRECT AID:

Four (4) Individual refund accounts	1,360.27	
Unpaid check #3255	58.00	
		1,418.27

INSURANCE:

Conant Public Library	197.63	
Winchester Water Dept.	1,346.67	
Winchester Sewer Dept.	2,274.91	
Community Development	2,022.25	
N. H. Municipal UnemploymentFund	1,207.00	
N. H. Mun. Worker's Comp. Fund	5,674.15	
N. H. UnemploymentComp. Fund	890.82	
		13,613.43

REBATES:

M. M. Austin, Town Clerk	184.00	
Unpaid Check #3635	2.40	
Unpaid check #3870	6.00	
		192.40

FICA AND RETIREMENT:

Payroll Account error	234.48	
N. H. Retirement System	.59	
Goamko Drive Sewer Account	193.06	
		428.13

SPECIAL ARTICLE #42:

Refund from Bi-Centennial Committee	242.14	
Winchester Ambulance Dept.	30.00	272.14

TAXES BOUGHT BY TOWN:

Redemptions	$91,810.91	
M. E. Johnson, Coll.	168.55	
		$91,979.46

NEW TRUST FUNDS:

Harrison P. Smith	400.00	
Harold F. Clark	400.00	
Charles O. Rice	200.00	
Bernard R. Snow	200.00	
Leo Staples	200.00	
Thereaa L. Leavitt	200.00	
Robert A. Harvey	200.00	
Walter H. Hamilton	400.00	
Gordon & Alice Phillips	200.00	
Edwin & Rosemary Ryll	250.00	
Edith D. Verry Estate	162.23	
Morgan H. Smith	150.00	
Brainard Willey	200.00	
Edward & Patrice Bouchie	200.00	
James T. O'Donnell	100.00	
Royce & Delores Pelkey	200.00	
Meta B. Wiback	100.00	
		3,762.23

PAY-ROLL REIMBURSEMENTS:

Winchester Water Dept.	26,578.30	
Winchester Sewer Dept.	45,073.79	
Conant Public Library	20,595.00	
Community Development	71,254.69	
		163,501.78

Carey, Vachon
& Clukay, PC
Certified Public Accountants

131 Middle Street
Manchester, New Hampshire 03101
(603) 622-7070

November 10, 1988

Board of Selectmen
Town of Winchester, New Hampshire

We have examined the general purpose financial statements of the Town of Winchester, New Hampshire for the year ended June 30, 1988 and have issued our report thereon dated November 10, 1988. As part of our examination, we made a study and evaluation of the internal accounting control of the Town of Winchester, New Hampshire to the extent we considered necessary to evaluate the system as required by generally accepted auditing standards and standards for financial compliance audits contained in the U.S. General Accounting Office Standards for Audit of Governmental Organizations, Programs, Activities and Functions. For the purpose of this report we have classified the significant internal accounting controls in the following categories:

ACCOUNTING APPLICATIONS
- Billing
- Receivables
- Purchasing and Receiving
- Accounts Payable
- Cash Disbursements
- Payroll

The purpose of our study and evaluation was to determine the nature, timing, and extent of the auditing procedures necessary for expressing an opinion on the entity's financial statements. Our study and evaluation was more limited than would be necessary to express an opinion on the system of internal accounting control taken as a whole.

The management of the Town of Winchester, New Hampshire is responsible for establishing and maintaining a system of internal accounting control. In fulfilling this responsibility, estimates and judgments by management are required to assess the expected benefits and related costs of control procedures. The objectives of a system are to provide management with reasonable, but not absolute, assurance that assets are safeguarded against loss from unauthorized use or disposition, and that transactions are executed in accordance with management's authorization and

recorded properly to permit the preparation of financial statements in accordance with generally accepted accounting principles. Because of the inherent limitations in any system of internal accounting control, errors or irregularities may nevertheless occur and not be detected. Also, projection of any evaluation of the system to future periods is subject to the risk that procedures may become inadequate because of changes in conditions or that the degree of compliance with procedures may deteriorate.

Our study and evaluation made for the limited purpose described in the first paragraph would not necessarily disclose all material weaknesses in the system. Accordingly, we do not express an opinion on the system of internal accounting control of the Town of Winchester, New Hampshire taken as a whole.

However, our study and evaluation disclosed no conditions that we believe to be a material weakness.

This report is intended solely for the use of management and cognizant agent and should not be used for any other purpose. This restriction is not to limit the distribution of this report which, upon acceptance by the Town of Winchester, New Hampshire is a matter of public record.

Carey, Vachon & Clukay, PC

REPORT OF THE TAX COLLECTOR

for the fiscal year
July 1, 1987 -- June 30, 1988

Includes the following separate reports:

Grand summary of tax warrants
Summary of warrants, levies of 1988; Advance billing of property taxes, Resident taxes,
Summary of warrants, levies of 1987: Property taxes, Resident taxes, Yield taxes, Land Use Change taxes and boat taxes.
Summary of warrants, levies of 1986 and prior years: Property taxes, Resident taxes and Yield taxes.
Summary to Tax Lales accounts: levies of 1987, 1986 and 1985.
List of Unredeeded taxes from Tax Sales: levies of 1987 and 1986.
Property deeded to Town
Timber Yield taxes assessed, (to June 30, 1988).
Land Use Change taxes assessed (to Jume 30, 1988).
Certification for uncollected and unredeemed taxes.

Lists of individual Uncollected taxes:
- Yield taxes
- Resident taxes: levies of 1987, 1986 and prior years

Summary of all abatements granted during fiscal year
Explanation of codes for abatements
Lists of individual abatements granted:
- Unredeemed taxes, levies of 1987, 1986 and 1985
- Property taxes, levies of 1988 advance billing; and 1987 Advance, final and supplemental billings.
- Resident taxes, levies of 1988, 1987, 1986 and prior years.

Sewer Department accounts of the Tax Collector:
- Summary of all warrants issued during the fiscal year
- List of abatements granted by the Sewer Commissioners
- Prepayments on sewer accounts
- List of Delinquent sewer accounts as of June 30, 1988

Water Department accounts of the Tax Collector:
- Summary of all warrants issued during the fiscal year
- List of abatements granted by the Selectmen
- Prepayments on water accounts
- List of Delinquent water accounts as of June 30, 1988

Certification

***** ***** *****

GRAND SUMMARY of WARRANTS

for the fiscal year

July 1, 1987 -- June 30, 1988 (12 months)

--DR--

Uncollected Taxes, July 1, 1987:		
Property Taxes	$ 235,970.34	$
Resident Taxes	15,900.00	
Yield Taxes	8,069.09	
Unredeemed Taxes	93,894.22	
Total Uncollected taxes, July 1, 1987		353,833.65
Taxes committed to Collector during fiscal year:		
1988 Property taxes, advance billing	1,032,312.17	
1987 Property taxes, final billing	914,001.85	
1987 Property taxes, Supple. billing	197,248.62	
1988 Resident taxes	25,640.00	
Yield taxes	8,983.74	
Land Use Change Taxes	22,636.21	
Tax Sales	137,456.45	
Total committed during fiscal year		2,338,279.04
Added taxes for fiscal year:		
Property taxes	3,006.96	
Resident taxes	2,940.00	
Boat taxes	744.05	
Total Added taxes		6,691.01
Overpayments, a/c Property & Resident taxes		3,303.37
Interest and Penalties collected		33,780.62
Total Debits		$ 2,735,887.69

--CR--

Remittances to Treasurer:		
Property taxes	$ 2,088,908.01	$
Resident taxes	23,530.00	
Yield taxes	11,453.54	
Land Use Change taxes	12,167.24	
Boat taxes	744.05	
Redemptions from tax sales	91,810.91	
Interest and Penalties collected	33,780.62	
Unaccountable receipts	104.00	
Total remittances to Treasurer		2,262,489.37
Unredeemed taxes on property deeded to Town		7,125.09
Abatements granted during fiscal year:		
Property taxes	7,031.11	
REsident taxes	6,200.00	
Yield taxes	2,124.05	
Land Use Change taxes	7,168.97	
Unredeemed taxes	521.58	
Total abatements granted by Selectmen		23,045.71
Uncollected taxes, June 30, 1988, as per Collector's Lists:		
Property taxes	289,790.19	
Resident taxes	14,760.00	
Yield taxes	3,475.24	
Land Use Change taxes	3,300.00	
Unredeemed taxes	131,893.09	
Total Uncollected taxes, June 30, 1988		443,218.52
Total Credits		$ 2,735,887.69

***** ***** *****

SUMMARY OF WARRANTS Levies of 1988
as of June 30, 1988
--DR--

Taxes committed to Collector:		
Property taxes-1988 Advance billing	$1,032,312.17	$
Resident taxes	25,640.00	
Total taxes committed		1,057,952.17
Added taxes:		
Property taxes (to June 30, 1988)	1,568.81	
Resident taxes (to June 30, 1988)	440.00	
Total Added taxes		2,008.81
Overpayments a/c Property taxes	1,318.55	
Resident tax	10.00	
Total Overpayments		1,328.55
Penalty collected:		10.00
Total Debits		1,061,299.53

--CR--

Remittances to Treasurer:		
Property taxes-1988 Advance billing	$ 780,080.22	
Resident taxes	11,130.00	
Penalty collected	10.00	
Unaccounted receipt	4.00	
Total remitted to Treasurer		$ 791,224.22
Abatements-Levy of 1988-granted by Selectmen		
Property taxes	2,183.87	
Resident taxes	1,880.00	
Total abatements granted		4,063.87
Uncollected Taxes, June 30, 1988, as per Collector's Lists:		
Property taxes	252,931.44	
Resident taxes	13,080.00	
Total Uncollected 1988 taxes, June 30,1988		266,011.44
Total Credits		$1,061,299.53

***** ***** *****

SUMMARY OF WARRANTS - Levies of 1987-1988
as of June 30, 1988

Property, Resident, Yield, Land Use Change
and Boat Taxes

--DR--

Uncollected Taxes, July 1, 1987:		
1987 Property taxes	$ 235,970.34	$
1987 Resident Taxes	12,910.00	
Total Uncollected taxes, 1987 accounts		248,880.34
Taxes committed to Collector:		
Property - final billing	914,001.85	
- supplemental billing	197,248.62	
Yield taxes - 12 months	8,983.74	
Land Use Change taxes	22,636.21	
Total taxes committed to Collector		1,142,870.42

	$	$
Added taxes:		
Property taxes	1,438.15	
Resident Taxes	2,350.00	
Boat taxes	744.05	
Total Added taxes		4,532.20
Overpayments, a/c 1987 Property taxes:		1,974.82
Interest collected:		17,760.76
Penalties collected:		308.50
Total Debits		$ 1,416,327.04

--CR--

Remittances to Treasurer:		
Property Taxes - 1987	$1,308,827.79	
Resident taxes - 1987	11,890.00	
Yield taxes	5,508.50	
Land Use Change taxes	12,167.24	
Boat taxes	744.05	
Unaccounted receipts	100.00	
Interest and Penalties collected	18,069.26	$
Total remitted to Treasurer		1,357,306.84
Abatements Granted during fiscal year:		
Property taxes	4,847.24	
Resident taxes	1,990.00	
Land Use Change taxes	7,168.97	
Total Abatements granted by Selectmen		14,006.21
Uncollected taxes, June 30, 1988, as per Collector's lists:		
Property (mostly Supplemental)	36,858.75	
Resident taxes	1,380.00	
Yield taxes	3,475.24	
Land Use Change taxes	3,300.00	
Total Uncollected taxes, June 30, 1988		45,013.99
Total Credits		$ 1,416,327.04

***** ***** *****

SUMMARY OF WARRANTS
Resident and Yield Taxes

--DR--

	Year of Levy	
	1987	Prior years
Uncollected Taxes, July 1, 1987	$	$
Resident taxes	1,740.00	1,250.00
Yield taxes	7,520.04	549.05
Added taxes		
Resident taxes	60.00	90.00
Interest Collected - Yield taxes	117.20	
Penalties Collected - Resident taxes	32.67	20.00
Total Debits	$ 9,469.91	$ 1,909.05

--CR--

	Year of Levy	
	1987	Prior years
Remittances to Treasurer:	$	$
Resident taxes	310.00	200.00
Yield taxes	5,945.04	
Interest Collected - Yield taxes	117.20	
Penalties Collected - Resident taxes	32.67	20.00
Abatements granted during fiscal year:		
Resident taxes	1,190.00	1,140.00
Yield taxes	1,575.00	549.05
Uncollected taxes, June 30, 1988, as per Collector's list:		
Resident taxes	300.00	
Total Credits	$ 9,469.91	$ 1,909.05

***** ***** *****

SUMMARY OF UNREDEEMED TAXES
TAX SALES ACCOUNTS
For the 12-month fiscal year ending June 30, 1988

--DR--

	Year of Levy		
	1987	1986	1985
Balance of Unredeemed taxes	$	$	$
July 1, 1987:		66,842.13	27,052.09
Taxes Sold to Town, Levy of 1986		1,098.77	
-Levy of 1987	136,357.68		
Interest and Costs Collected after Sale	1,119.49	5,734.86	8,677.14
Total Debits	$137,477.17	$73,675.76	$ 35,729.23

--CR--

Remittances to Treasurer:	$	$	$
Redemptions	33,413.28	33,649.81	24,747.82
Interest & Costs after sale	1,119.49	5,734.86	8,677.14
Abatements granted during year:		286.14	235.44
Deeded to Town:	2,575.78	2,480.48	2,068.83
Unredeemed Taxes, June 30, 1988, as per Collector's List:	100,368.62	31,524.47	--
Total Credits	$137,477.17	$73,675.76	$35,729.23

LIST of UNREDEEMED TAXES from TAX SALES
as of June 30, 1988
(does not include interest and costs)

	Year of Levy	
	1987	1986
	$	$
Badrigian, John & Judith M 12/42-2	416.57	
Badrigian, John & Judith M 15/54	69.50	

		1987		1986
Barrows, Jerry (Village Hill Park)		$		$
FOR Mblhms of: Newcomb, Robert		15.54		
Pratt, Richard & Phyllis		202.69		
Tomer, Frank X.		572.48		
Barrows, Jerry (Village Park)				
FOR Mblhms of: Barrows/Boyd,Mark & Lisa		320.62		
Dingman, Alfred,Jr.		267.76		
Greene, Steven W.		453.00		
Guillemette, Elaine		117.39		
Kelley, Keith B.		586.77		
Knuepfer, Keith & Victoria		554.81		
Patterson, Daniel		578.00		
Reed, Ronald		586.34		
Schillinger, Robert & Gean		590.38		
Vaine, Stephen & Sheryle		578.00		
Bell, Rachel		1,446.62	Bal	1,089.89
Blair, Henry, Jr. & Sherry	Bal	48.74		
Blanchette, Joseph & June		1,458.70		
Bleau, Robert,Jr. & Shirley		1,553.44		1,600.38
Bourke, Robert & Linda		1,230.37	Bal	786.97
Boyce, Donald & Barbara				662.22
Boyle, Ross & Kim		1,594.56		
Butler, Gerald & Marlyn		1,290.98		1,097.07
Byrne, Patricia A.		398.29		
Cantlin, Kevin A.		125.63		130.63
Carpenter, Francis S.,Sr.	Bal	477.56		
Castor, Joseph W.		727.55		
Cilwa, Victoria	Bal	1,037.93		
Coleman, Richard, Sr.		1,718.59	Bal	63.55
Connell, William,Jr & Davis, Kathleen	Bal	98.40		
Couture, Bertrand & Frances		43.55		
Cutter, Larry & Linda		943.35		
Davenport, Thomas & Roxanne		1,774.97	Bal	168.31
Davis, Robert E. (M28/83-3)		168.10		
Davis, Robert E. (M6/27)		1,414.79		
deMunnes-Valls, Antonio & A.Ileana H.		1,856.67		
DiMeglio, Marie B. (M 4/4)		855.23		
DiMeglio, Marie B. (M 5/55)		422.21		
DiMeglio, Marie B. (M 5/57)		135.30		
Donna's Family Restaurant		720.32		
Duquette, Francis & Beverly		342.61		
Ethridge, Janet		951.01		789.96
Field, Paul & Joyce		469.11		489.85
Fish, Cleon & Judith		133.38		
Fisher, Dick		341.82		
Forest Lake Camping Grounds				
FOR Mblhm of Paulson/Greiberis		56.93		
Gero, Alfred & Deborah	Bal	4.44		
Goodine, Edward & Sharon		1,037.10	Bal	1,083.49
Gratton, Joan (M 5/72-2)		438.80		398.99
AND FOR Mblhm of Barnard, Edwin		287.06		
Greco, Frank (Now GMR Associates)		407.60		
Grover, Elmond & Loretta		1,518.11		1,545.33
Guillemette, Roland	Bal	121.15		
Harris, Wesley & Brown, Lorna		42.55		
Harrison, David & Carrie		1,666.12		

		1987		1986
Hildreth, David & Roberta	Bal$	809.24	$	
Hodgman, Lewis & Gayle	Bal	18.55		
Hoffman, Patrick	Bal	2.34		
Hooper, Linda		91.55		
Hosmer, LeRoy		1,260.47		
Johnson, Glendon 2 parcels		2,560.18		2,676.94
Johnson, Kenneth W. & Kim		1,194.83		1,081.62
Jones, Ronald & Eileen			Bal	798.00
Jutras, William		1,629.18	Bal	906.53
Knight, Sharon	Bal	680.92		
Koch, Larry & Donna (Twin State Park)				
FOR Mblhms of: Hicks, Frazier, Wesley				619.90
Murch, Robert & Jane	Bal	99.07		
Kristolaitis, Arnold & Ann		273.55		
KRS Associates(Now Richard & Stauble)		153.49		160.45
Lawrence Leathers Co. 3 parcels		14,200.98		
Manning, George & Mary Anne	Bal	7.59		
Mason, Douglas		420.87		428.81
Mattson, Jeffrey		832.07		
Maynard, Ronald		92.45		
McCloskey, Joseph		43.55		
McCullock, Geraldine		65.03		
McCullock, Geraldine & Harold 2 par.		852.93	1 par	21.92
Melanson, Daniel		183.55		
Menter, Clarice		622.65		
Montgomery, Raymond & Mary	Bal	239.35		
Moran, Thomas		1,760.47	Bal	194.34
Morrissey, Thomas & Linda		58.06		
Morse, Graham & Priscilla (Now Cutter)		255.16		
AND FOR Mblhm of Cutter, Larry & Linda		170.74		
Morse, Linda		1,700.66		
Pasquaretti, John		820.65	Bal	696.96
Pearsall, William		1,439.78		
Perreault, Valenda		529.80		
Pratt, Phyllis		1,047.37		
Prouty, Harry & Linda				208.95
Racine, Roland,Jr. & Jacqueline		852.99		
Ratliff, Timothy & Laura		88.55		
Robinson, Gary & Debra	Bal	1,358.70		
Rokes, George, Jr. & Roberta		1,258.98		1,277.08
Rollins, James & Judith 2 parcels		421.21		
Salminen, Michael & Darlene		1,053.00		
Schwartz, Michael		762.02		
Secore, Judith (Marsh, Josephine)		3,991.17	Bal	3,142.64
AND FOR Mblhm of Marsh, Josephine		382.24		210.88
Tax Sale 9-17-87				1,098.77
Security Land Co.		32.27		
Seligman, Frank & Edith		1,207.10		834.60
Severance, Jane		481.10		279.77
Smart, Albert R. (M 7/53-1)	Bal	89.62		
Smith, Donald,Jr. & Sylvia	Bal	99.22		
Smith, Everett & Edith		465.13		
Smith, Frank & Pongyong		1,356.07		
Smith, Mrs. Paul		393.62		
Smith, Raymond & Arlene	Bal	99.86		
Smith, William J. & Constance		1,021.44		
Sonderegger, William & Betty		1,756.13	Bal	1,444.23
Stephens, Robert,Jr. & Paula		787.96		

		1987		1986
Struthers, Clifford & Mary	Bal $	658.62		$
Thompson, Diane		361.08		
Thompson, Lucy, Est.	Bal	2,467.99		
Traquair, Robert & Judith		185.13		
Truesdell, Elwin,III & William D.		572.98		543.01
Wallock, John,Est. & Florence		190.28		198.30
Wallock, John, Est.		1,713.18		1,739.95
Wetherby, Fredrick (Mblhm Park)		1,936.25		2,025.83
AND FOR Mblhms of: Carl, Jesse & Kim		234.75		282.56
Wetherby, Ricky				82.11
Wheele, Milton & Mary		274.72		
White, Donald R., Sr.		505.75		541.08
White, Lawrence & Judy		1,008.00		
Will, John & Mary		1,508.87		
Willis, Kathleen		998.71	Bal	122.60
Wood, Ernest F., Jr.		184.48		
Yarrish, Leon/Phillips, Wm II		222.88		
Total Unredeemed - 1987		$100,368.62		
Total Unredeemed - 1986				$31,524.47

* * * * * * * * * * * * * * * *

PROPERTY DEEDED TO TOWN

During fiscal year 1987-1988
For non-redemption of Tax Levy of 1985
(Does not include interest and costs)

Property assessed to:	
James, Steven & Joyce	$1,094.25
Stoodley, Donald W., Jr & Geraldine	828.55
Unknown	146.03
Total deeded for 1985	$2,068.83

* * * * * * * * * * * * * * * *

TIMBER YIELD TAXES - List of
Taxes assessed for 12 months 1987-1988

Beaman Lumber Inc. (2 assessments)	$ 2,708.00
Callaway, William & Beatrice	1,242.82
Homeland Development Corp.	2.40
Johnson, Elmer L.	312.99
Levendusky, Aurelia D., Exec.	1,774.83
Murphy, David	764.84
Murphy, Norman	219.21
Rais, Polly K.	31.98
Regan, William A.	1,543.47
Sandri, Acilio	91.59
Whippie, Richard E.	291.61
Total Timber Yield Assessed	$ 8,983.74

* * * * * * * * * * * * * * * *

LAND USE CHANGE TAXES - List of
Taxes Assessed for 12 months 1987 - 1988

Gosselin, Ronald R. & Joanne C.	$ 17,068.97
Kelly Brothers	741.38
Lawrence, Erie J. & Anith M.	663.79
Parsons, Terry & Deborah	862.07
Parsons, Terry & Tong, Alan	3,300.00
Total Land Use Change Taxes Assessed	$ 22,636.21

* * * * * * * * * * * * * * *

UNCOLLECTED TAXES
as of June 30, 1988

Certification

"I hereby certify that the names and amounts on the following lists, as well as on the list of unredeemed taxes and an earlier group of pages, showing delinquent taxes as of June 30, 1988, on the various levies as indicated, are correct to the best of my knowledge and belief."

/s/ Mary E. Johnson
Tax Collector
As of June 30, 1988

UNCOLLECTED TIMBER YIELD TAXES
As of June 30, 1988
Levy of 1987-1988

Beaman Lumber Inc. (2 assessments)	$ 2,708.00
Homeland Development Co.	2.40
Murphy, David J.	764.84
Total Uncollected Timber Yield Taxes	$ 3,475.24

UNCOLLECTED LAND USE CHANGE TAXES
As of June 30, 1988
Levy of 1987-1988

Parsons, Terry & Deborah	$ 3,300.00
Total Uncollected Land Use Change Tax	$ 3,300.00

UNCOLLECTED RESIDENT TAXES
Levy of 1987; as of June 30, 1988
(Each name represents delinquent tax of $10.00)

Barrows, Jack	Brockway, Barbara M.	Castine, Laura
Benoit, John	Brockway, Robert P.,Jr	Chase, Anita K.
Berry, Jacqueline	Brown, Theodore L.,Sr.	Clark, Inga
Birsky, Mary Beth	Bullard, Carol	Clough, Mariealaina
Blackmer, Charles	Butler, Bonnie	Coburn, Gary
Boyd, Lisa	Carey, Dale A.	Coburn, Lois
Boyd, Mark	Carey, Edward A.	cofske, Doreen

Cohen, Maureen
Cook, Melanie
Cook, Michael
Cooper, Laura
Cousino, Douglas
Crandall, Diane
Croteau, Dana A.
Davis, Linda M.
Dawson, Richard
Devine, Elaine P.
DiMeglio, Michael
Dodge, Lisa
Donais, Sandra
Donais, William
Dower, Peter
Downey, Edward J.
Dunaway, James T.
Ebbighausen, Brenda
Edwards, Sandra
Everett, Anne
Feight, Wendy
Fowler, William T.
Freeh, Hermon
Gale, Wilson O.
Gallagher, George
Garfield, Eunice S.
Gautier, Edward
Goldberg, Fred
Gordon, Cindy L.
Gregory, Bernard P.,Sr.
Grimes, Patricia
Grover, Earl
Grover, Julia
Grover, Robert
Guillemette, Elaine
Hall, Evelyn P.
Hall, Norman C.
Gallagher, Sandra
Gautier, Donna
Harrison, Carrie
Herzig, Richard
Hill, Jennie Lu
Hooper, Terrance
Jaffee, Roberta
Joslyn, Debra
Kelley, Mark L.
Kelley, Patricia R.
Kirkwood, Keith
Lagerburg, John A.,Sr.
Lagerburg, Louwanna
Lambert, Ronald
Langill, Noreen
Lee, Linda
L'Heureux, Carl
Marsh, Josephine
McCloskey, Joseph
Mena, Rosalie D.
Merrifield, Kennerh,Jr.
Merrill, Janck
Merrill, Marcia
Milde, Amy(Lawrence)
Miller, Mark
Miller, Thomas
Montgomery, Richard
Moore, Tracie
Morse, Steven
Morse, Wayne
Murch, Jane M.
Murch, Robert A.
Nistico, Samuel
Ohlson, Albert
Ohlson, Grace
Paige, Shelba Gene
Parsons, Robert
Parsons, Robert A.
Patterson, Daniel
Phelps, Elizabeth
Phelps, Robert
Phelps, Sandra
Pierce, Joseph J.
Rabideau, Denise
Reese, Carolyn
Reinfeld, Jay
Rhoades, Donald R.
Roay, Clarence
Roy, Dennis
Roy, William
Ryder, Penelope
Ryder, Priscella
Sargent, Dusty
Sherman, Elmer
Silva, Bessy
Silva, Mario
Skillings, Marlene
Smart, Larry
Smith, Carlton
Smith, Patricia A.
Smith, Rober A.
Snow, Mary E.
Solomon, Debra
Sonderegger, William,Jr
Soulia, Candace
Soulia, Ray M.
Sprague, Corinne
Stephens, Clifton L.
Stevenson, Amanda
Stone, Kevin R.
Sweeney, Michael
Tedford, Alfred L.
Tedford, Arnold
Theriault, Phyllis
Waite, David
Walrafen, Janice
Wickes, Alan W.
Wilber, William W.
Will, Corinne
Will, James

Total Uncollected Resident taxes, Levy of 1987: $1,380.00

UNCOLLECTED RESIDENT TAXES
Levy of 1986; as of June 30, 1988
(Each name represents delinquent tax of $10.00)

Boyd, Mark
Boyd, Lisa
Brown, Theodore L.,Sr.
Chase, Anita K.
Clough, Mariealaina
Coburn, Lois
Cook, Melanie
Downey, Edward
Eaton, Constance
Eaton, Steven
Fowler, William T.
Gale, Wilson O.,Jr.
Grover, Earl
Grover, Julia
Hooper, Terrance
Joslyn, Debra
Kelley, Patricia
LeClair, Linda T.
Paige, Shelba Gene
Parsons, Robert A.
Roy, Clarence F.
Snow, Mary E.
Sonderegger, Princess
Soulia, Candace
Soulia, Ray A.
Stephens, Clifton
Stevenson, Amanda
Tarbell, George
Tarbell, Pam
Theriault, Phyllis

Total Uncollected Resident Taxes, Levy of 1986: $300.00

ABATEMENTS

Explanation of codes
for abatements listed on following pages

A	Assessment incorrect or revised	M	Moved from town
C	Cancelled or Unknown	O	Overage
D	Deeded to Town	U	Uncollectable
Dec.	Deceased	V	Veteran's Exemption omitted
Ex	Exempt, not taxable	W	Widow of veteran
L	Listed twice		

* * * * * * * * * * * * * * * *

SUMMARY OF ALL ABATEMENTS
Granted by the Selectmen
for the fiscal year July 1, 1987 - June 30, 1988

Code	Property Taxes	Resident Taxes	Unredeemed Taxes	Yield Taxes	Land Use Change Taxes	Totals
A	$5,964.60	$ 480.00	$ 521.58	$2124.05	$7168.97	$16,259.20
C	1.35	1570.00				1,571.35
D	228.82					228.82
Dec.		30.00				30.00
L	262.90	170.00				432.90
M		2950.00				2,950.00
O		190.00				190.00
Ex	523.44					523.44
U		710.00				710.00
V	50.00					50.00
W		100.00				100.00
Tot.	$7,031.11	$6200.00	$ 521.58	$2124.05	$7168.97	$ 23,045.71

LISTS OF INDIVIDUAL TAX ABATEMENTS
As Granted by the Selectmen

Abatements Granted on UNREDEEMED Taxes

Code		Year of Levy 1986	1985
A	Smith, Charles R.	$ 124.03	$102.16
A	Wyman, Gordon H.	162.11	133.28
Totals:	Levy of 1986	$ 286.14	
	Levy of 1985		$ 235.44

Abatements Granted on PROPERTY Taxes

Levy of 1988 - Advance billing
(As of June 30, 1988)

Code		$
A	Barlow, Annya R. & Bragg, Alexander	135.32
Ex	Caldwell, Marion W.	123.78
L	Chase, Glenn C. Construction Corp.	104.90
A	Cote, Louis & Teri	263.30
A	Country Hearth Restaurant, Inc.	418.55
A	Kelly, William M.,Sr. & May	3.04
A	Kelly Brothers	378.68
A	Norris, Jack L.	284.28
A	Parsons, Terry N. & Deborah A.	7.30

Code		$
A	Philpot, Timothy Lee & Laura A.	233.93
A	Spencer, James M. & Lorraine A.	200.36
A	Zwolinski, James B. & Verna S.	30.43
	Total Abatements, Levy of 1988 Property	$2,183.87

Levy of 1987

		Billing Period		
Code		Advance	Final	Supplemental
		$	$	$
A	Anderson, Gordon R.			19.95
Ex.	Atherton, George E.		379.70	
A	Blair, Henry & Elinor J.			11.17
A	Blair, Henry, Jr. & Sherry P.		159.48	16.76
A	Bolster, Levi L	241.06	216.48	
A	Bolster, Levi	4.26		
A	Castor, Kenneth & Paul	56.01	60.31	11.17
A	Davis, Peter & Linda R.		13.12	
A	Glabach, Bernard C. & Carol		503.10	
A	Gratton, Joan	386.10		
A	Harvey, John C. & Mary		767.91	
D	James, Steven & Joyce			122.89
A	Kelly Brothers	635.36		
C	Lagervall, Joan D. & DeRomoet, Joan R,	1.35		
A	Lepinski, Walter		257.66	
A	Nadeau, Vincent W. & Yvonne L.	88.02	79.05	
L	Newcomb, Robert (at Village Hill)			23.34
A	Nicholson, Stephen & Claudette			162.59
A	Offner, Edward & Barbara			104.94
A	Sheaffer, Albert L. & Gertrude A		31.86	
V	Short, Donna		50.00	
A	Smith, Charles R.	120.03		
D	Stoodley, Donald W. & Geraldine			91.37
L	Weller, Jody			134.66
D	Unknown			14.56
Ex	Wright, James W. & Cleo L.			19.96
A	Wyman, Gordon H.	63.02		
	Totals	$1,595.21	$2,518.67	$ 733.36
	Total Abatements, Levy of 1987 Property		$4,847.24	

Abatements Granted on Timber Yield Taxes
(as of June 30, 1988)

Code		
U	Davis, Richard W.	$1,575.00
U	Paight, Philip S., Jr.	549.05
	Total Abatements granted:Timber Yield	$2,124.05

Abatement granted on Land Use Change Taxes
(as of June 30, 1988)

Code		
A	Gosselin, Ronald R. & Joanne C.	$7,168.97

Abatements granted on Resident Taxes
(Each name represents an abatement of $10.00)
(as of June 30, 1988)

Levy of 1988

Code	
W	Aivaliotis, Patricia
C	Alden, John P.
C	Alden, Kenneth, Jr.
M	Anderson, Debra M.
C	Andrew. Ray, Jr.
O	Bardwell, Roger
C	Basque, Nikki
U	Bergeron, Marion
M	Bernatchy, James
M	Bouchie, Eric A.
M	Bouchie, Joanne
M	Boyd, Brenda
A	Brandt, Norman B.
M	Bresnahan, William J
M	Brown, Allen
M	Brown, Heather
L	Byrne, tom
M	Cardinal, Bernard,Sr.
M	Carpenter, Martha
M	Carpenter, Richard
M	Carson, Ronda
A	Castonguay, Caróle A.
M	Chagnon, Karen J.
C	Chagnon, Robert L.
M	Champney, Donald E.
L	Clark, Fred A., Jr
C	Clark, Walter
M	Como, Michael
W	Connell, Margaret
L	Connolly, Arthur
M	Cookingham, Sharon
M	Corey, Frederick
M	Coulson, Dorris
M	Coulson, Neil E.,Jr.
M	Crandall, Diane
M	Crandall, William
M	Croke, Mary
M	Croke, William
A	Crowe, Brian
C	Cullinon, Jacqueline
C	Cullinon, Joseph
C	Curry, Ann
L	Deane, James
M	DeForest, W. David
M	DesJardins, Gerald
C	DeMaria, David L.
M	Donais, William
C	Doody, William
A	Doucette, Donald
A	Doucette, Mary
O	Durkee, Louise
M	Durling, Robert
M	Eaton, Constance

Code	
M	Eaton, Steven
M	Edwards, Sandra
M	Faery, Wayne
M	Fennimore, Robin
M	Fennimore, Wayne
O	Field, Frances E.
O	Field, Roger E.
M	Fisher, Scott
C	Fletcher, Andrew S.
M	Foster, Cindy
M	Freitas, Robert
M	Gaudet, Michael
M	Gaudet, Sandra
M	Greenlaw, Sofia
M	Greger, Suzanna C.
A	Greiberis, Gunar
M	Grover, Norman J.
A	Grover, Robert R.
M	Hance, Calvin
M	Hanson, Richard
A	Hartley, Scott
M	Healey, Patrick E.,Jr.
C	Hiestand, Jeffrey R.
O	Higley, Elaine F.
W	Hildreth, Helen
L	Hildreth, Marion
A	Hildreth, Walter J.,Jr.
M	Hill, Edward A.
L	Hodgman, Anne
M	Hood, Cynthia
M	Hooper, Frank
M	Hooper, Leona
M	Horton, Sheron
M	Horton, Thomas
M	Howland, James L.
C	Ingebretson, G. Donald
M	Jenkins, Gary K.
M	Johnson, Elizabeth
M	Joslyn, Jerri
L	Kershaw, Rose
C	Kirkland, James P.
A	Koch, Dennis
A	Koch, Patricia
W	LaBreck, Jeanette
M	Labrie, Brenda
M	LaChance, Edward R.
M	LaChance, Linda
L	Lagerbery, Gary
M	Lake, Anna
A	LaMontague, Jeffrey
A	LaMontague, Joyce
A	LaMontague, Kenneth
C	Laramie, Arthur

Code	
W	Leavitt, Teresa L.
M	Long, Pamela
A	Maglin, Jean
A	Mahfud, Donna
M	Manning, John
M	Massey, Charles
M	McComb, Jeffrey
M	McComb, Susan B
Dec	McLean, Charles F.
M	Melissen, Bonnie
M	Melissen, Thomas
M	Michelewicz, Gary
O	Miller, Bernard
A	Morse, Charles
A	Morse, Heidi
M	Murphy, John P.
M	Nuzzo, Diane
C	Olszewski, George
L	Patenaude, Rochelle
L	Patenaude, Nancy
M	Payne, Russell
C	Pettengill, Carol G.
C	Pettengill, John C.
C	Pettengill, Samuel G.
L	Phelps, Stanley
L	Pike, Reginald, Sr.
A	Pike, Timothy
M	Plummer, Cheryl
W	Racicot, Genevieve
A	Racine, Roland, Jr.
W	Reed, Jean W.
C	Robinson, David
O	Robinson, Edith M
O	Robinson, Lincoln E.
A	Rock, Alfred
A	Rock, Jane W.
M	Roscoe, Lawrence J.
M	Rowan, Jennifer A.P.
C	Rowe, Brenda
W	Royce, Lillian M.
M	Ryder, Penelope
M	Ryder, Priscilla

Code	
M	Sargent, Bonnie
C	Scott, George, D.
M	Senecal, Ray
C	Shaw, Kimberly
O	Sherman, Aldophus
O	Sherman, Valda
M	Silver, Michael
C	Smith, Bruce
U	Smith, Kathryn
M	Snow, David
M	Snow, Sherry
M	Snow, Wayne
M	Soucia, Tina
L	Souger, Sandra L.
C	Stankis, Frank
M	Stempel, Bonnie
M	Stempel, Terrance
O	Stetson, Auverne
C	Stratton, Nancy
M	Sunday, Nick
M	Tarbell, George
M	Tarbell, Pam
M	Tedford, Harold
L	Theriault, Phyllis J.
C	Tibbits, Candi
W	Turant, Stella
M	Vaine, Jeffrey
M	Vaine, Lynda
M	Vilandre, Bruce W.
M	Washburn, Sandra
M	Waterman, Margaret
M	Whippie, Kay Dee
C	Whitney, Clarence
C	Whitney, Mrs. Clarence
L	Wilder, Herman, Sr.
C	Wood, Ellen
C	Wood, Jane R.
C	Wood, Peter J.
O	Zwolinski, Verna S.
M	Merchant, Eva

Total Abatements, Levy of 1988, Resident Taxes $1,880.00

LEVY of 1987

Code	
C	Abbott, Richard
C	Abbott, Theresa
C	Albridge, Tammy
C	Alden, John P.
C	Allen, Armand
A	Amaral, Assunter
M	Bachynski, Agnieska
C	Bailey, Ernest
C	Beam, Patsy

Code	
M	Bedaw, Colleen
U	Bell, Lorna
M	Benware, Constance
M	Benware, Hanford
C	Bohannon, Larry
M	Bouchie, Eric A.
M	Butler, Diane
M	Carl, Jesse
M	Carl, Kim

Code	
U	Carpenter, Robert F
M	Carson, Tonda
M	Chagnon, Karen J.
C	Chamberlin, Bruce
C	Chamberlin, Janet
M	Champney, Donald E.
C	Chase, Lesha L.
C	Chase, Steven
W	Clough, Emma
M	Como, Michael
M	Cota, Edwin W.
M	Cota, Patricia
M	Coulombe, Mary L.
M	Coulson, Dorris
M	Coulson, Neil E.,Jr.
M	Crandall, William
M	Croke, Mary
M	Crowl, Jody
C	Cullinon, Jacqueline
C	Cullinon, Joseph
C	Cutler, Raymond D.
M	Dalton, Raymond D.,Jr
A	Dane, Joseph
M	Dean, Marcia
M	DesJardins, Gerald
M	Dicey, James
A	Doble, Marcia
C	Doiron, Gerald
C	Dulong, Dennis
M	Durling, Robert
M	Eaton, Constance
M	Eaton, Steven
M	Ellis, Patricia
C	Emerson, James A
C	Emery, Thomas
M	Engle, Anita L
C	Farnum, Jeffrey
C	Farnum, Joan R.
C	Farnum, Keith
M	Gaudet, Sandra
M	Goodell, Judy
M	Goodell, Todd
M	Greenlaw, Sofia
C	Hanson, Lisa
M	Hance, Calvin
M	Hanson, Richard
A	Harvey, George
C	Heath, Clarence
M	Hill, Edward A.
M	Hood, Cynthia
M	Hooper, Frank
M	Hooper, Leona
M	Hosmer, Leroy,Jr.
M	Hosmer, Mike
O	Howe, Kenneth
O	Howe, Leonia
M	Hyde, Robert S.

Code	
C	Ingebretson, G.Donald
M	Jenkins, Gary K.
M	Johnson, Cheryl
W	Johnston, Mary
Dec	Johnston, Warren
M	Joslyn, Jerri
,	Jutras, Christina
M	Kelleher, Joseph
M	Kelleher, Barbara
M	Kelly, Robert C.
Dec	Kilanski, John
C	King, Diane
M	Kleinkauf, Frederick C.
C	Krumenaker, Albert
C	Krumenaker, Albert C.,Jr.
C	Krumenaker, Brenda
C	L'abbe, Linda
M	Labrie, Brenda
U	Labshere, Arthur
M	LaChance, Edward R.
M	LaChance, Linda
C	LaFountaine, Lorraine
M	Lake, Anna
M	LaPlante, Cynthia
M	Lawrence, Michael
A	LeBlanc, Anthony
C	Lee, William N.
C	LeFrancois, Dennis
O	Linderson, Phillip F.
C	Makinen, Rhonda B.
M	Matthews, Brian
M	Matthews, Cindy
C	Matthews, Patricia
M	McClenathan, Terri
M	McClenathan, Vicki
M	McLean, Charles F., Jr.
M	McLean, Diane M.
M	Metcalf, Joseph E.
M	Michelewicz, Gary
O	Miller, Bernard
C	Monahan, Chris
C	Monahan, Mark P.
A	Morton, Delorma
A	Morton, Robert
M	Nelson, Donald R.,Sr.
M	Nelson, Nancy
C	Nesbitt, Daniel
C	Nesbitt, Patricia
M	Newcomb, Delia
M	Nuzzo, Diane
M	Nye, JohnS., Jr
M	Osgood, Charles W.
M	Osgood, Helen
M	Pelkey, Angi
L	Phelps, Stanley
M	Phillips, Gina N.
L	Pike, Reginald Sr.,

Code	
M	Plummer, Cheryl
M	Provenchia, Heidi G.
M	Provenchia, Lester W.
C	Purcel, William M.
M	Raymond, Robert
A	Reardon, Adabelle
U	Rizzo, Judy
C	Robinson, David
A	Rock, Alfred
A	Rock, Jane W.
C	Root, Priscilla
C	Rowe, Brenda
U	Roy, Robert
M	Rumrill, Gerald
M	Rumrill, Kenneth
M	Rumrill, Philip
M	Salminen, Michael
C	Sandoval, Judy P.
M	Sargent, Bonnie
M	Scarborough, Michele
C	Shaw, Kimberly
O	Shine, Ethel
O	Shine, Lewis D.
C	Silver, Michael
C	Simpkins, Dawn
C	Skinner, William H.
M	Smith, Periann
U	Smith, Kathryn
M	Snow, David
M	Snow, Sherry
M	Snow, Wayne
M	Stearns, Melissa
M	Gaudet, Michael
M	Senecal, Ray

Code	
M	Stempel, Bonnis
M	Stempel, Terrance
M	Summa, Deborah
M	Summa, William
M	Talbot, Ronald
M	Tanner, Darold P.
M	Tarbell, Geroge
M	Tarbell, Pam
U	Taylor, Wesson W.,III
M	Tedford, Harold
M	Tedford, Robert
C	Trask, Charles H.
M	Vaine, Lynda
M	Wall, Alfred J.
M	Washburn, Sandra
M	Waterman, Margaret
A	Wescott, Elton
A	Wescott, Rita
M	Wesley, Jeannette A.
M	Wesley, Richard
M	Wheeler, Charles,Jr.
U	Wickes, Juneanna
C	Wilbur, James
U	Wilkins, Marcus
O	Willett, Frank W.
M	Willey, Morris E.
C	Willis, David
M	Wing, Gerald W.,Jr
M	Wing, Terry
C	Wood, Jane R.
C	Wood, Peter J.
C	Wyman, Roy
C	Wood, Ellen

Total Abatements, Levy of 1987, Resident Taxes $1,990.00

LEVY of 1986

CODE	
C	Abbott, Richard
C	Abbott, Theresa
C	Albridge, Tammy
M	Allen, Allison
C	Allen, Armand
M	Bachynski, Agnieska
C	Bailey, Ernest
U	Bailey, Paul
C	Beam, Patsy
M	Bedaw, Colleen
U	Bell, Lorna
M	Benware, Constance
M	Benware, Hanford
C	Bohannon, Larry
M	Butler, Diane
U	Carpenter, Robert F.
C	Chamberlin, Bruce
C	Chamberlin, Janet

Code	
C	Chase, Lesha L.
C	Chase, Steven
M	Como, Michael
C	Crockett, Mark
M	Croke, Mary
C	Cutler, Raymond D.
M	Dalton, Raymond D., Jr.
A	Dane, Joseph
M	DeForest, W. David
M	DeForest, Therese
A	Doble, Marcia
C	Dulong, Dennis
C	Emerson, James A.
M	Engle, Anita L.
C	Farnum, Jeffrey
C	Farnum, Joan R.
C	Farnum, Keith
M	Fletcher, David K.

Code	
M	Goodell, Judy
M	Goodell, Todd
M	Greenlaw, Sofia
C	Hanson, Lisa
A	Harvey, George
C	Heath, Clarence
M	Hill, Edward A.
M	Hosmer, Leroy,Jr.
M	Hosmer, Mike
C	Ingebretson, G. Donald
M	Jacob, Kenneth D.
M	Jenkins, Gary K
M	Johnson, Cheryl
M	Jutras, Christina
M	Jutras, John
C	Kelly, Debra
C	King, Diane
U	King, Sandra
M	Kleinkauf, Frederick C.
A	Knuepfer, Kevin
A	Knuepfer, Victoria
C	Krumenaker, Albert
C	Krumenaker, Albert C.,Jr
C	Krumenaker, Brenda
C	L'abbe, Linda
C	LaFountain, Lorraine
U	Lang, Lester
M	LaPlante, Cynthia
U	LaPoint, Linda
A	LeBlanc, Anthony
C	Lee, William N.
C	LeFrancois, Dennis
C	Makinen, Rhonda B.
M	McClenathan, Terri
M	McClenathan, Vicki
M	McLean, Charles F.,Jr.
M	McLean, Diane M.
M	McMahon, Carole A.
M	Metcalf, Joseph E.
C	Monahan, Chris
C	Monahan, Mark P.
C	Nesbitt, Daniel

Code	
C	Nesbitt, Patricia
U	Nichols, Richard
M	Nuzzo, Diane
M	Nye, John S.,Jr.
M	Pelkey, Angi
A	Phillips, William,II
C	Purcel, William M.
M	Raymond, Robert
M	Reed, Albert
M	Reed, Ferralyn
U	Rizzo, Judy
C	Root, Priscilla
U	Roy, Robert
M	Rumrill, Kenneth
U	Sault, Richard, Jr.
M	Scarborough, Michele
C	Silver, Michael
C	Skinner, William H.
C	Smith, Sharon
U	Smith, Kathryn
M	Stempel, Terrance
M	Summa, Deborah
M	Summa, William
M	Tanner, Darold P.
U	Taylor, Wesson W.,III
C	Trask, Charles H.
M	Waterman, Margaret
A	Wescott, Elton
A	Wescott, Rita
M	Wesley, Jeannette A.
U	Wesley, Julie
M	Wesley, Richard
M	Wheeler, Charkes, Jr.
U	Wickes, Juneanna
C	Wilbur, James
U	Wilkins, Marcus
M	Willey, Morris E.
C	Willis, David
M	Wing, Gerald W., Jr.
M	Wing, Terry
C	Wyman, Roy

Total Abatements, Levy of 1986, Resident taxes $ 1,190.00

Levies of Prior years - x= 1 yr.

Code		
C	Abbott, Richard	x
C	Abbott, Theresa	x
M	Bachynski, Agnieska	xxx
M	Bedaw, Colleen	x
U	Bell, Lorna	xxx
M	Benware, Constance	x
M	Benware, Hanford	x
U	Bickford, Harry	x
U	Carpenter, Robert F	xxxx
U	Chase, Anita	xx

Code		
A	Dane, Joseph	x
A	Davis, Kathleen	xx
C	Dulong, Dennis	x
C	Emerson, James A.	x
M	Engle, Anita L.	x
C	Farnum, Jeffrey	x
C	Farnum, Joan R.	x
C	Farnum, Keith	x
M	Fletcher, David K.	xx
U	Fowler, William T.	x

Code			Code		
U	Frazier, Leonard, Jr.	x	M	Patria, Gayle	x
U	Frey, Diane C.	x	M	Pelkey, Angi	x
U	Gibson, Lois	xx	C	Purcel, William M.	xx
M	Hosmer, Leroy, Jr	x	M	Reed, Albert	x
M	Hosmer, Mike	x	M	Reed, Ferralyn	x
M	Jacob, Kenneth D.	x	U	Rizzo, Judy	xx
M	Johnson, Cheryl	x	U	Roy, Robert	xxx
U	Joslyn, Debra	x	M	Rumrill, Kenneth	x
M	Jutras, Christina	x	M	Scarborough, Michele	xx
M	Jutras, John	x	C	Simpkins, Dawn	xx
C	King, Diane	x	C	Skinner, William H	x
M	Kleinkauf, Frederick	x	C	Smith, Sharon	x
U	LaPoint, Linda	x	U	St.Pierre, Gerald L	x
A	LeBlanc, Anthony	x	M	Summa, Deborah	x
C	Lee, William N.	x	M	Summa, William	x
C	LeFrancois, Dennis	x	M	Tanner, Darold P.	x
U	Marsh, Jack Jr	xx	U	Taylor, Wesson,III	x
M	McClenathan, Terri	xx	U	Theriault, Phyllis	xx
M	McClenathan, Vicki	xx	C	Trask, Charles H.	xx
M	McLean, Charles F.,Jr	xx	M	Wesley, Jeannette	x
M	McLean, Diane M.	xx	M	Wheeler, Charles,Jr	xx
M	McMahon, Carole A.	xx	U	Wickes, Juneanna	xxx
M	Metcalf, Joseph E.	x	C	Wilbur, James	x
C	Monahan, Chris	xx	U	Wilkins, Marcus	xxx
C	Monahan, Mark P.	x	M	Willey, Morris E.	xx
U	Murdock, Randy	x	C	Willis, David	x
C	Nesbitt, Daniel	x	M	Wing, Gerald,Jr.	x
C	Nesbitt, Patricia	x	M	Wing, Terry	x
U	Nichols, Richard	xxx	U	Wood, Ernest F.	x
M	Nye, John,Jr	x	C	Wyman, Roy	x

Each 'x' is equal to one abatement.

Total Abatements for Prior Years' Resident taxes $ 1,140.00

TAX COLLECTOR'S REPORT
of
SEWER DEPARTMENT COLLECTIONS
Fiscal year July 1, 1987 - June 30, 1988

Summary of Sewer Department Warrants

--DR.--

Uncollected Sewer Charges, July, 1987:		
Quarterly Charges	$ 19,101.32	
Less advance payments prior to July 1, 1987	(410.00)	
Total Uncollected charges (Net)		$ 18,691.32
Charges Committed to Collector:		
Quarterly Service, permit fees, and Metered Service charges:		
7-15-87	$ 19,250.00	
7-20-88 (Metered)	2,527.74	
10-15-87	19,250.00	
10-15-87 (Metered)	2,597.96	

1-18-88	$ 19,420.00	$
1-18-88 (Metered)	2,784.31	
4-15-88	19,250.00	
4-15-88 (Metered)	2,401.32	
Total Quarterly Service		87,481.33
Penalties added: Quarterly total for one year		1,890.00
Advance payments: Received by June 30, 1988		540.00
Total Debits		$108,602.65

--CR.--

Remittances to Town Treasurer, for Sewer Department		
Quarterly Charges	$	
(includes prepayments)	89,347.11	
Permits	4,950.00	
Penalties	250.00	
Total Remitted to Treasurer		$ 94,547.11
Abatements Granted by Sewer Commissioners: (see itemized list following)		2,343.34
Uncollected Charges, June 30, 1988 as per Collector's List: (Note: $540.00 has been received as advance payments)		11,712.20
Total Credits		$108,602.65

Abatements granted by Sewer Commissioners
for fiscal year July 1, 1987 - June 30, 1988

Applewood Health Care (Sowerby)	$2,110.00	
Barrows, Jerry (Error)	45.00	
Blanchette, Joseph	45.00	
Byrne, John & Alice	13.34	
Duffy, Thomas & Katherine L.	45.00	
Pelkey, Franklin & Jean	45.00	
Pitcher, Joe & Eleanor	40.00	
Total Abatements on Sewer Accounts		$ 2,343.34

Prepaid Sewer Charges
Advance payments as of June 30, 1988

Bukowski, Michael & Mary	$80.00	
Gilman, Charles & Judith (Diner)	5.00	
Hometown Crafts	5.00	
Qualters, Vera	80.00	
Reason, Francis & Helen	40.00	
Severance, Bruce & Cheryl	80.00	
Sherman, Adolphus & Valda	40.00	
Trask, Walter & Peggy	40.00	
Waterhouse/Duffy	90.00	
Wiater, Stella	80.00	
Total Prepaid Sewer Charges		$ 540.00

UNCOLLECTED SEWER CHARGES
as of June 30, 1988

(The following list shows the delinquent accounts for the first two quarters of 1988 calendar year only. All delinquent charges for 1987 have been applied as liens to the real estate; these liens have been bought by the Town at the Tax Sale in March, and, unless paid, those charges are now listed as unredeemed taxes.)

Abbott, Bryant & Ruth	$ 90.00
Aldieri, Michael & Donna	45.00
Avery, Skip	50.00
Bedaw, Ronald	90.00
Bickford, Harry	250.00
Bickford Mercantile	5.00
Boyle, Ross	90.00
Byrne, William, Jr.	5.00
Carmen, William & Beverly	45.00
Carruth, Joan & Phyllis	170.00
Clough, Walter, III	90.00
Colburn, George & Roberta	90.00
Coleman, Richard E., Sr.	90.00
Davenport, Thomas & Roxanne	90.00
Farnum, Michael	170.00
Farnum, Reginald & Barbara	170.00
Fleming, Deborah	90.00
Foster, Wesley & Darlene	90.00
Gay, David & Janean	90.00
Glimenakis, William et al	175.00
Greenleaf, C.Paul & Elgar	90.00
Guillemette, Roland, Sr.	90.00
Hale, Robert & Cindy	90.00
Harrison, Carrie (now Clark)	90.00
Harrison, Walter & Jacquilyn	90.00
Hastings, Earl F.	5.00
Hayes, C. Madalene	45.00
Hodgman, Lewis & Gayle	50.00
Howland, John S.	45.00
Jacobetz, Richard (now Greoo)	170.00
Johnson, Arthur	5.00
Ladd, Raymond	90.00
MacLeod, Basil(now Morrissey)	45.00
Magee, Thomas & Charlotte	5.00
McDonough, Pamela & Richard	90.00
Medina, Jose & Marilyn	90.00
Meleski, Richard & Dawn	45.00
Minatt,Harry/Clough,Emma	45.00
Montgomery, Raymond & Mary	90.00
Moran, Thomas & Barbara	90.00
Morrissey, Thomas & Linda	125.00
Morse, William & Linda	90.00
Munnes-Valls, Antonio	90.00
Nichols, Robert & Linda	90.00
Papadopoulos, James	170.00
Pelkey, Maureen (Dance)	5.00
Pratt, Lawrence & Mary	90.00
Ratliff, Timothy & Laura	90.00
Reason, Paul & Louise(Franklin	45.00

Rice, Frank & Winifred	$ 45.00	
Robbins, Kenneth & Patricia	45.00	
Robinson, Gary	90.00	
Rokes, George & Roberta	90.00	
Roscoe's Appliance(K.C.Video)	90.00	
Rosploch, John & Joanne	90.00	
Roy, Sharon	5.00	
Secore, Judith/Marsh	450.00	
Marsh, Josephine(Mblhm)	90.00	
Smith, Donald & Sylvia	90.00	
Smith, Everett & Edith	90.00	
Smith, Raymond & Arlene	90.00	
Smith, William & Constance	170.00	
Snow, Daniel/Benoit, Mary	90.00	
Stanley, Doris (Dean)	90.00	
Stephens, Ronald	45.00	
Szczygiel, Philip & Gayle	5.00	
Thomas, Derwood (Harold)	90.00	
Thompson, George & Lucy,Est	90.00	
Thornton, Eugene & Marie	90.00	
Truesdell, Elwin,III & Jeanette	90.00	
Village Hill Park(Barrows)	2930.00	
Village Park (Barrows)	2170.00	
Weller, Jody	90.00	
Will, Tracy & Sally	45.00	
Metered accounts:		
Berthiaume, Kenneth	52.36	
Leveille, Marc & Christine	114.00	
Leveille, Marc & Christine	145.84	
Total Uncollected Sewer Charges		$ 11,712.20
(Note: $540.00 has been prepaid, so Net Uncollected is $ 11,172.20)		

TOWN OFFICER'S SALARIES

Appropriation		$ 22,111.00
Leroy E. Austin	$ 1,620.00	
Marjorie M. Austin - Salary	400.00	
Marjorie M. Austin - Fees	6,085.50	
Eugene W. Clark	1,661.92	
Arnold B. Conway	1,800.00	
Joseph S. Dominick, Sr.	1,660.43	
Charles L. Hodgman	300.00	
Elmer L. Johnson	100.00	
Mary E. Johnson	3,168.86	
Vernon A. Jones	1,050.00	
L. Delora Kossakoski	3,431.15	
William Pearce	200.00	
Edmund W. Ryll	217.65	
John L. Sullivan	500.00	
		$ 22,195.51
Overdraft as of 6/30/88		$ 84.51

****

TOWN OFFICER'S EXPENSES

Appropriation		$ 81,022.00
Receipts & Reimbursements		607.48
		$ 81,629.48

Expenses:

A T & T	$ 121.94
Leroy E. Austin	91.80
Marjorie M. Austin	142.70
Brattleboro Reformer	23.37
Business Management System	340.25
Business Publishing, Inc.	5.00
Carey, Vachon & Clukay, PA	10,338.00
Cartographic Assoc.	18.00
Eugene W. Clark	26.00
Community Development Office	272.22
Connecticut Valley Office Machines, Inc.	822.87
Arnold B. Conway	67.20
Curry Printing & Office Supplies	19.50
W. S. Darley & Co.	21.54
Data East	4,005.69
John Dennis	312.57
Joseph S. Dominick, Sr.	67.40
E M F, Inc.	446.00
Irene A Ethridge	12.40
Equity Publishing Corp.	179.70
Barbara R. Gerade	12.00
Government Information Service	68.00
Greenfield Recorder	38.16
Ronald J. Hayward & Assoc.	4,142.80
Hinsdale Press	411.60
Homestead Press	50.40
Mary E. Johnson	1,018.10
Deborah Kaiser	300.00

Keene Copy Service	$ 616.44	
Keene Publishing Corp.	1,107.62	
Allan Kendall's Office Spec.	1,288.80	
Loring, Short & Harmon	61.00	
Marigraphics Printing Service	442.73	
Michigan State University	95.00	
Monitor Publishing Corp.	27.12	
New England Telephone	2,497.59	
N. H. Association of Assessing Officials	20.00	
N. H. City & Town Clerk Assoc.	12.00	
N. H. G. F. O. A.	95.00	
N. H. Health Officer Assoc.	10.00	
N. H. M. A.	850.25	
N. H. Tax Collector Assoc.	15.00	
William Pearce	69.60	
Petty Cash - T. O. Expenses	278.00	
Postmaster, Winchester, N.H.	563.00	
Resource Recycling	20.00	
Ross Express, Inc	60.00	
S. W. R. R. Commissioners	123.63	
Transcript Printing Co.	3,084.40	
Treasurer, State of N. H.	1,211.04	
Type Master Service	295.50	
Union Leader	95.38	
U. S. Chamber of Commerce	10.00	
U. S. Postal Service	480.00	
U. S. Stamped Envelope Agency	1,098.70	
Wheeler & Clark	51.22	
Winchester Pharmacy, Inc.	301.40	
Winchester Supermarket	79.03	
		$ 38,334.66

Payroll:

Marjorie M. Austin	$ 126.00	
Janice M. Bredberg	8,000.00	
Judith M. Burgmeier	4,057.60	
Joanne C. Ethridge	582.08	
Irene A. Ethridge	19,261.94	
Barbara R. Gerade	7,090.00	
Mary E. Johnson	55.26	
Lois Kelly	3,373.13	
Joyce Parrish	385.00	
Jean Perkins	1,127.00	
Paula Zitta	220.50	
		$ 44,278.51
		$ 82,613.17

Overdraft as of 6/30/88 $ 1,591.17

****

ELECTIONS & REGISTRATION

Appropriatin $ 2,250.00

Expenses:

Deano's Pizza & Restaurant	$ 32.65	

Keene Publishing Corp.	$ 203.00	
Wesson Taylor	28.80	
Treasurer, State of N. H.	20.12	
		$ 284.57

Payroll:

Leroy E. Austin	$ 70.10	
Marjorie M. Austin	75.26	
Kendall Baker	53.25	
Janice M. Bredberg	5.18	
Eugene W. Clark	20.70	
Margaret Conant	102.92	
John Dennis	18.82	
Joseph S. Dominick, Sr.	70.10	
Irene A. Ethridge	22.93	
Barbara R. Gerade	5.18	
Chester Grenda	21.00	
Jennie Lu Hill	75.94	
Mary E. Johnson	113.44	
Althea M. Kelton	209.00	
L. Delora Kossakoski	44.74	
Paul McNamara	108.95	
Barbara Morin	68.34	
Henry A. L. Parkhurst	49.92	
William Pearce	19.83	
Marion Polaski	112.68	
Wesson Taylor	168.75	
Katherine Zitta	56.20	
		$ 1,493.23
		$ 1,777.80
Unexpended Balance as of 6/30/88		$ 472.20

****

CEMETERY DEPARTMENT

Appropriation		$ 15,950.00

Expenses:

F. J. Amarosa Jr., & Sons	$ 190.34	
W. E. Abuchon, Co., Inc.	816.98	
Concord General Mutual Insurance Co.	100.00	
Concord Group Insurance Co.	50.00	
Franks Texaco	34.95	
Gary's Power Equipment	3,319.26	
Guyettes Sales & Service	61.75	
Hamshaw Lumber, Inc.	136.20	
Clyde Hildreth	92.69	
J & G's Service	261.10	
Keene Monument Co.	690.00	
P & B Auto Parts	16.45	
Qualters Contracting	1,000.00	
Arthur Whitcomb, Inc.	525.97	
		$ 7,295.69

Payroll:

Jeremy N. Benoit	$ 489.90	
Edward Bergeron	165.00	
Stephen J. Hammond	494.52	
William Jones	1,283.75	
Clifford Struthers, Jr.	5,165.00	
Jamie J. Sullivan	138.45	
		$ 7,737.62
		$ 15,033.31
Unexpended balance as of 6/30/88		$ 916.69

****

TOWN HALL & OTHER BUILDINGS

Appropriation	$ 24,612.00
Receipts & Reimbursements	2,140.83
	$ 26,752.83

Expenses:

W. E. Aubuchon Co., Inc.	$ 47.70	
Agway Petroleum Corp.	94.99	
F. J. Amarosa, Jr. & Sons	276.09	
Bob's Fuel	10,868.05	
Robert M. Bradbury	50.00	
Cheshire Glass & Alum. Co., Inc.	29.70	
Dominick Electric	285.00	
Al Fauteux	940.00	
Hamshaw Lumber, Inc.	141.90	
J & G's Service	31.20	
Vernon A. Jones	3.00	
Keene Electric & Plumbing Supply	52.61	
Keene Flooring Co.	203.58	
Keene Industrial Paper Co., Inc.	306.18	
Manchester Door Co.	212.08	
Herbert H. Maynard	450.00	
Ray McGrath	11.00	
Nelson Construction	1,190.81	
Martin Nolan & Co., Inc.	207.00	
Joseph J. Norton, Jr.	200.00	
Portland Glass Co., Inc.	292.99	
Public Service of New Hampshire	7,080.95	
Total Electric Service	715.90	
Twin State Electric Supply	1,057.53	
Twin State Medical Supply	6.50	
United Church of Winchester	39.06	
Winchester Supermarket	276.73	
		$ 25,070.48

Payroll:

Wayne Erunki	$ 240.00	
Vernon A. Jones	2,403.66	
Raymond Williams	1,152.00	
		$ 3,795.66
		$ 28,866.14
Overdraft as of 6/30/88		$ 2,113.31

****

REAPPRAISAL OF PROPERTY

Appropriation		$ 4,900.00
Carry Over		361.71
Expenses:		$ 5,261.71
Joseph S. Dominick, Sr.	$ 1,266.80	
Perfect Camera Corp.	169.98	
Winchester Pharmacy, Inc.	43.52	
		$ 1,480.30
Unexpended Balance as of 6/30/88		$ 3,781.41

****

PLANNING & ZONING

Appropriated		$ 3,000.00
Receipts & Reimbursements		$ 8,466.88
		$ 11,466.88
Expenses:		
Louis Bergeron	$ 9.03	
Big Foot Building Materials	19.04	
William & June Blanchette	19.38	
Cartographic Assoc., Inc.	62.50	
Larry Cirillo	13.96	
Community Development Office	1,700.00	
Hoyle, Tanner & Assoc., Inc.	7,900.00	
Vernon A. Jones	18.00	
Keene Publishing Corp.	717.35	
Allan Kendalls Office Spec.	259.00	
Dennis Koch	.63	
John & Barbara O'Kane	8.96	
Terry Parsons	14.03	
Petty Cash	150.00	
Postmaster, Winchester, N.H.	248.95	
Quill Corp.	321.44	
Register of Deeds	338.31	
Southwestern Region Planning Commission	62.96	
Treasurer, State of New Hampshire	72.38	
		$ 11,935.92
Overdraft as of 6/30/88		$ 469.04

****

ZONING BOARD OF ADJUSTMENT

Appropriation		$ 1,500.00
Receipts & Reimbursements		3.54
		$ 1,503.54

Expenses:

Gary & Earl Beaman	$ 33.61	
Joseph W. Blanchette	57.70	
Bradgate Assoc.	3.54	
Joseph Castor	35.17	
Community Development Office	1,662.00	
Paul Copley	176.86	
Mark Forman, Jr.	57.28	
Edward Freyenhagen	34.31	
Homeland Development	18.31	
Deborah Kaiser	110.61	
Keene Publishing Corp.	369.95	
Allan Kendall's Office Spec.	58.44	
Donald & Elizabeth LaChapelle	46.33	
Michael & Mary Ann Lancey	61.23	
James & Margaret Lyndtt	62.23	
Ronald Maynard	59.22	
Thomas Morrissey, Jr.	109.95	
James & Abby Nikiforakis	58.34	
Petty Cash	188.27	
Postmaster, Winchester, N.H.	168.50	
Quill Corp.	4.28	
Quinlan Publishing Co., Inc.	65.81	
Karl & Elsie Rice	59.26	
Ken & Pat Robbins	62.73	
Ernest Royce	31.26	
Robert Secord	59.40	
Southern N.H. Ser. Elderly Housing	59.76	
Southwestern Region Planning Comm.	62.96	
Treasurer, State of N. H.	80.75	
James Worrall	56.93	
		$ 3,914.99
Overdraft as of 6/30/88		$ 2,411.45

****

DAMAGES & LEGAL

Appropriation		$ 15,000.00
Receipts & Reimbursements		3.00
		$ 15,003.00

Expenses:

Boston & Maine Corp.	$ 200.00
Bragdon, Berkson & Mangones	4,379.26
Cheshire Animal Hospital	115.25
Cheshire County Probate Court	8.00
Cheshire County Superior Court	25.00
Gale W. Kennedy	1,770.00
McLane, Graf, Raulerson & Middleton	12,597.04
Monadnock Region Humane Society	1,075.00

Register of Deeds	$ 834.37	
Rockingham County Probate Court	.50	
Transfer Check	-12,622.04-	
Upton, Sanders & Smith	3,333.50	
Gordon H. Wyman	5,000.00	
		$ 16,715.88
Overdraft as of 6/30/88		$ 1,712.88

****

GRAND MONADNOCK ARTS COUNCIL

Appropriation		$ 100.00
Expenses:		
Grand Monadnock Art Council	$ 100.00	
		$ 100.00
Balance as of 6/30/88		$ -0-

****

HOME HEALTH CARE & COMMUNITY SERVICES

Appropriation		$ 31,070.00
Expenses:		
Home Health Care & Community Services	$ 31,070.00	
		$ 31,070.00
Balance as of 6/30/88		$ -0-

****

MEALS-ON-WHEELS

Appropriation		$ 3,687.00
Expenses:		
Meals-on-Wheels	$ 3,687.00	
		$ 3,687.00
Balance as of 6/30/88		$ -0-

****

MONADNOCK FAMILY & MENTAL HEALTH

Appropriation		$ 2,752.00
Expenses:		
Monadnock Family & Mental Health	$ 2,752.00	
		$ 2,752.00
Balance as of 6/30/88		$ -0-

****

SOUTHWEST REGION PLANNING COMMISSION

Appropriation		$ 3,600.00
Expenses:		
Southwest Region Planning Comm.	$ 3,600.00	
		$ 3,600.00
Balance as of 6/30/88		$ -0-

****

SOUTHWEST REGION SOLID WASTE DISTRICT

Appropriation		$ 1,175.00
Expenses:		
Southwest Region Solid Waste District	$ 1,174.70	
		$ 1,174.70
		$ .30
Unexpended Balance as of 6/30/88		$ .30

****

POLICE DEPARTMENT

Appropriation	$ 135,000.00
Receipts & Reimbursements	1,737.08
	$ 136,737.08

Expenses:

A T & T	$ 151.33
F.J. Amarosa, Jr., & Sons	377.16
Advance Training System	126.00
W.E. Abuchon CO., Inc.	195.29
Marjorie M. Austin, Town Clerk	10.00
Cheshire Medical Center	30.00
Code 3 Products	154.90
Coleman's Country Store	14.00
Concord Monitor	27.12
Connecticut Valley Office Machines, Inc.	524.17
W.S. Darley, Co.	98.16
Deano's Pizza & Rest.	78.94
Engrave-it	93.00
Equity Publishing Corp.	169.50
Fire Mutual Aid	493.45
Frank's Texaco	798.01
Gary's Power Equipment	11.78
James E. Harrison	300.00
Hinsdale Press	288.95
Ideal Transportation, Inc.	4.80
J & G's Service	12,278.09
Johnny's Sales & Services	2,496.63
Keene Publishing Corp.	11.97
Allan Kendall's Office Spec.	428.09
M & R Emergency Medical Supply	31.76
Mcauliffe	185.85

Monadnock Bank of Troy	$ 34.00	
Morey's Uniforms	1,194.00	
New England Telephone	3,255.89	
N. H. Assoc. Chief of Police, Inc.	10.00	
Lonnie Parsons	75.00	
Petty Cash	225.00	
Postmaster, Winchester, N.H.	158.00	
Radio Shack	99.95	
Remarkable Products, Inc.	25.90	
Ross Express, Inc.	15.00	
Edmund W. Ryll	557.75	
Richard A. Shurburne, Inc.	693.02	
St.Stanislaus Parrish	55.00	
Source Finders Information	61.95	
T.A.B. Distributors	9.25	
Ten-46, Inc.	16.00	
Town of Winchester	16.20	
Trader John's Gun Shop	1,873.20	
Treasurer, State of N.H.	1,409.30	
Winchester Pharmacy, Inc.	35.49	
Winchester Supermarket	542.31	
		$ 28,740.17

Payroll:

Judith K. Campbell	$ 1,995.56	
Robert K. Chambers, Sr.	13,379.70	
Donald Corliss	714.88	
John D.Corliss, III	14,482.13	
John D. Corliss, Jr.	606.30	
William H. Farnum, Jr.	5,892.07	
Alfred J. Gero, Jr.	1,409.37	
James E. Harrison	26,500.64	
Elena M. Heiden	61.75	
Donald Jarvis, Jr.	3,181.88	
Mary Montgomery	163.00	
James J. Papadopoulos	6,629.93	
Sharon Perkins	2,175.48	
Richard C. Sault, Jr.	942.51	
Sherman A. Tedford	20,577.64	
Terry Warren	392.75	
Herman Winter	8,690.67	
Paula Zitta	3,038.75	
		$ 124,059.49
		$ 152,799.66
Overdraft as of 6/30/88		$ 16,062.58

****

FIRE DEPARTMENT

Appropriation	$ 23,000.00
Receipts & Reimbursements	412.07
	$ 23,412.07

Expenses:

A T & T	$ 96.36
F.J. Amarosa, Jr. & Sons	16.04

Bob's Fuel	$ 24.00	
Chief Fire Executive	15.00	
Claremont Chemicals	639.15	
Emerald Supply Co., Inc.	31.85	
Extinguishers Plus	68.50	
Fire Chief	24.00	
Fire Control Service, Inc. New England	8,840.00	
Fire Engineering	18.95	
Fire Mutual Aid System	495.40	
Frank's Texaco	28.00	
H E W Communications	16.30	
Paul W. & Gertrude Haynes	500.00	
Hinsdale Press	414.12	
Derrell Hooper	223.38	
Innovative Machine & Supply	60.00	
J & G's Service	1,386.26	
M & R Emergency Medical Supply	9.93	
Motorola, Inc.	457.00	
New England Telephone	672.52	
N.H. Fire Association	5.00	
N.H. State Fireman's Association	5.00	
Porter's Diesel Service	751.15	
Treasurer, State of N.H.	265.62	
Tri-State Fire Mutual Aid	20.00	
Winchester Roll Products, Inc.	65.90	
Winchester Supermarket	36.57	
		$ 15,324.06

Payroll:

Frank Amarosa, III	$ 39.00
James Ammann	124.00
Ashuelot Fire Station	55.00
Kendall Baker	6.00
Fred Benoit	211.00
Dale Berry	69.50
Robert Bowner	89.50
Andrew Bonski	4.50
William F. Byrne, Jr.	50.50
Gary Carle	15.50
David Carey	193.50
Walter Clough, III	89.50
Hubert L. Crowell	30.00
Edmund Dingman	416.00
Raymond Dingman	339.00
George Doolittle	62.00
Jeff Flanders	145.50
John Gomarlo	73.50
Chester J. Grenda	225.50
Henry Haas	41.00
John G. Hadley	16.50
Gordon Hatfield, Jr.	64.00
Carroll H. Higley	43.00
Charles Hodgman, Sr.	179.50
Charles Hodgman, Jr.	105.50
Lewis A. Hodgman	199.50
Michael Hodgman	75.00
Eric Hooper	27.50

Clarence Johnson	$ 73.50	
Philip Kelly	29.00	
Bruce Lake	68.00	
Richard LaPoint, Jr.	128.00	
Richard LaPoint, Sr.	74.00	
Bruce Lawrence	142.00	
Leonard W. Lawrence	188.50	
Patrick Maynard	88.50	
Francis Meleski	1.50	
Kenneth Merrifield	32.00	
Robert Montgomery	244.00	
George Morse	268.00	
Danny Nelson	31.50	
Ralph Newell	208.00	
Royce L. Pelkey, Sr.	28.00	
Caroll Porter	37.00	
Harold Porter, Sr.	41.50	
William Porter	57.00	
Lawrence Pratt	75.00	
Smith Pratt	220.00	
Richard Prentice	54.00	
Roland Racine, Jr.	83.00	
Michael Rurka	94.00	
James Smith	4.00	
Craig Stephens	171.50	
R.G. Stephens	37.00	
John T. Stephens	161.50	
John L. Sullivan, Fire Chief	244.00	
Richard Tacy	3.00	
Sherman A. Tedford	48.50	
Elliott Thompson	155.50	
Robert Trquair	200.00	
William Truesdell	11.50	
Thomas Turant	49.00	
Kenneth Wasileski	16.00	
Timothy Wilton	23.00	
Winchester Fire Co.	68.50	
		$ 6,252.00
		$ 21,576.06
Unexpended balance as of 6/30/88		$ 1,836.01

****

FOREST FIRE

Appropriation	$ 2,000.00
Receipts & Reimbursements	130.19
	$ 2,130.19

Payroll:

F. J. Amarosa, III	$ 5.86
James Ammann	11.72
Fred Benoit	13.50
Dale Berry	26.37
David Carey	33.12
Walter Clough, III	5.86
Edward Dingman	50.70
Raymond Dingman	5.86

William H. Farnum, Jr.	$ 17.58	
Jeff Flanders	23.44	
Lewis Hodgman	20.25	
Michael Hodgman	5.86	
John Gomarlo	5.86	
Richard LaPoint, Jr.	12.61	
Bruce Lawrence	5.86	
Robert Montgomery	24.33	
George Morse	38.98	
Ralph Newell	5.86	
Lawrence Pratt	6.75	
Roland Racine, Jr.	18.47	
Craig Stephens	18.47	
John T Stephens	24.33	
John L. Sullivan, Fire Chief	23.52	
Sherman A. Tedford	12.61	
		$ 417.77
Unexpended balance as of 6/30/88		$ 1,712.42

****

CIVIL DEFENSE

Appropriation		$ 600.00
Receipts & Reimbursements		778.22
		$ 1,378.22

Expenses:

J & G's Service	$ 199.25	
Allan Kendall's Office Spec.	37.80	
N.E. Telephone	715.54	
Winchester Supermarket	102.81	
		$ 1,055.40
Unexpended as of 6/30/88		$ 322.82

****

HIGHWAYS, STREETS & BRIDGES

Appropriation		$ 186,400.00
Receipts & Reimbursements		25,562.38
		$ 211,962.38

Expenses:

A T & T	$ 26.74
Agway Petroleum Corp.	981.79
F. J. Amarosa, Jr. & Sons	626.62
Atlantic Plow Blade	2,166.04
B-B Chain	939.00
Bartlett Tree Experts	6,363.76
Beaman Lumber, Inc.	3,148.00
Bergevin's Truck Sales, Inc.	440.15
Bob's Fuel	6,836.21
Brattleboro Reformer	18.45
Burtco	1,782.96
Cleveland Cotton Products	270.62

R.L. Cook	$ 1,067.00	
Custom Sheave Mfg.	69.00	
John Dejnak	18.30	
Donbeck Sales	781.90	
Dyar Sales & Machine Co.	200.35	
Extinguishers Plus	76.50	
Howard P. Fairfields, Inc.	1,074.68	
Federal Licensing, J.V.	30.00	
Fire Mutual Aid System	48.13	
Gary's Power Equipment	1,117.27	
Graves Equipment	3,465.54	
Greenfield Recorder	19.23	
H.O.P. Pressure Cleaning	136.00	
Horse & Buggy Feeds	473.20	
Hydrolic Jack Service	329.46	
International Salt Co.	17,182.88	
J. D. Distributors	265.00	
J & G's Service	3,853.15	
R. N. Johnson	1,678.33	
Bob Jones Distributor	100.33	
Keats, Inc.	2,573.77	
Keene Publishing Corp.	91.90	
The Lane Construction	1,126.50	
Leonard W. Lawrence	192.00	
N.E. Telephone	557.53	
N.H. Welding Supply Corp.	474.83	
P & B Auto Parts	802.85	
Perkins, Bassett & Wright, Inc.	342.44	
Perkins Home Center	336.03	
Pete's Tire Barn, Inc.	3,469.08	
Porter's Diesel Service	19,142.42	
R & R Communications	380.30	
Radio Shack	62.90	
The Recorder	19.23	
W.A. Roy & Sons	687.50	
Sanel Auto Parts	2,073.86	
Safe - T - Lines Co.	1,218.00	
Share Corp.	496.24	
The Steel Shed, Inc.	99.20	
Richard N. Stetson	160.00	
Taylor Rental Center	206.00	
Carl B. Thomas Construction	457.50	
Total Electric Supply	110.00	
Town of Winchester, N.H. - Water Dept.	232.36	
Tri-State Automotive Service	32.05	
University of N.H.	30.00	
Walts Signs	300.00	
Warner Bros.	267.30	
Water Works Supply Corp.	112.00	
Arthur Whitcomb, Inc.	5,752.91	
Frank W. Whitcomb Construction	3,436.44	
Wiggins Concrete	135.95	
Zee Medical Service Co.	112.41	
		$ 101,078.13

Payroll:

Fred Benoit	$ 16,743.05	

Walter Clough, III	$ 13,299.06	
Bernard Davis	2,866.50	
Roland Racine, Jr.	774.40	
Brian K. Ruskowski	16,461.85	
Richard N. Stetson	23,832.00	
Walter G. Stetson	16,051.15	
Craig Stephens	5,844.14	
Clifford Struthers, Jr.	6,085.38	
John L. Sullivan	16,608.32	
		$ 118,565.85
		$ 219,643.98
Overdraft as of 6/30/88		$ 7,681.60

****

HIGHWAY BLOCK GRANT

Appropriation		$ 69,819.00
Carry-Over		17,345.83
		$ 87,164.83

Expenses:

All State Asphalt	$ 58,919.75	
Burtco	693.70	
Contrak, Inc.	1,536.00	
Dyar Sales & Machining Company	3,975.00	
Motorola, Inc.	2,604.00	
Porter's Diesel Service	245.00	
W. A. Roy & Sons	3,858.00	
Safety Road Material	2,500.00	
Treasurer, State of N.H.	3,634.30	
Frank W. Whitcomb Construction Corp.	4,565.22	
		$ 82,530.97
Unexpended as of 6/30/88		$ 4,633.86

****

TARRING

Appropriation		$ 30,000.00

Expenses:

W. A. Roy & Sons	$ 6,085.00	
Taylor Rental Center	440.00	
Frank W. Whitcomb Construction Corp.	23,475.00	
		$ 30,000.00
Balance as of 6/30/88		-0-

****

LANDFILL

Appropriation		$ 35,000.00

Expenses:

Curry Printing & Office Supplies	$ 53.40	
M. Anthony Lally Assoc.	23,450.63	
Keene Publishing Corp.	43.00	
Lustre - Cal Corp.	690.86	
James Rollins	2,590.25	
Town of Winchester - Highway Dept.	10,920.00	
		$ 37,748.14

Payroll:

Fred Benoit	$ 133.20	
Walter Clough, III	642.68	
Bernard Davis	110.50	
Jacob Froehlich	7,295.50	
Brian Ruskowski	947.26	
Walter G. Stetson	5,719.86	
Craig Stephens	402.91	
Clifford Struthers, Jr.	125.50	
John L. Sullivan	1,506.93	
		$ 16,884.34
		$ 54,632.98
Overdraft as of 6/30/88		$ 19,632.98

****

STREET LIGHTS

Appropriation		$ 25,000.00

Expenses:

Public Service of N. H.	$ 23,805.38	
		$ 23,805.38
Unexpended balance as of 6/30/88		$ 1,194.62

****

AMBULANCE

Appropriation		$ 11,200.00

Expenses:

W. E. Aubuchon Co., Inc.	$ 106.02
Calibre - Press, Inc.	98.00
Chapin - Ashuelot	37.10
Cheshire County Emergency Medical Service	40.00
Cleaningtown	37.50
Clinical Sympasia	22.97
Fire Mutual Aid System	439.87
Franks Texaco	97.90
Greater Monadnock Chapter-Red Cross	84.00
H E W Communications	85.00
J & G's Service	2,647.73
Johnnie's Sales & Service	225.30
Keene Medical Products	13.50
Allen Kendall's Office Spec.	12.10
Josephine Leslie	48.00

M & R Emergency Medical Supply	$ 1,299.59	
Meadowood Fire Training	50.00	
Wilma Miller	5.00	
Mary Montgomery	36.00	
Motorola, Inc.	614.00	
N. H. Medical Supply	616.84	
One Hour Fabricare	18.75	
P & B Auto Parts	214.86	
Postmaster, Winchester, N.H.	157.00	
Radio Shack	20.00	
Charles Rosoff	40.20	
Springfield College	120.00	
U. S. Constitutional Bicentenial Comm.	30.00	
C. R. Webber	40.00	
Winchester Pharmacy, Inc.	43.80	
Winchester Supermarket	23.56	
		$ 7,324.59

Payroll:

David Carey	$ 275.00	
Richard Clapp	135.00	
Georgianna Dingman	235.00	
Jaqueline Harrison	285.00	
Walter Harrison	235.00	
Elena Heiden	10.00	
James A. Howland	425.00	
Mary Montgomery	355.00	
Melissa Montgomery	45.00	
Raymond Montgomery	315.00	
Charles L. Rosoff	170.00	
Thomas Sullivan	180.00	
Gordon Tacy	20.00	
Victoria Tacy	115.00	
Harold Thomas	605.00	
Kendra Thomas	210.00	
Carolyn Warren	340.00	
		$ 3,955.00
		$ 11,279.59

Overdraft as of 6/30/88 $ 79.59

****

VITAL STATISTICS

Appropriation $ 1,100.00

Expenses:

Julia Ferrarie	$ 175.00	
Marjorie M. Austin, Town Clerk	47.00	
		$ 222.00

Unexpended balance as of 6/30/88 $ 878.00

****

WELFARE

Appropriation		$ 25,000.00
Receipts & Reimbursements		1,418.27
		$ 26,418.27

Expenses:

Pauline Allen	$ 70.00	
Ashuelot Apartments	1,650.00	
John Badrigian	200.00	
Jerry Barrows	1,042.00	
Berkshire Management, Inc.	1,856.00	
Bob's Fuel	728.73	
Linda Cutter	100.00	
Deano's Pizza & Restaurant	11.40	
Susan Dennis	400.00	
Equity Publishing Corp.	9.95	
Farmington Trust	291.52	
First Northern Bank	267.00	
William Glimenakis	1,025.00	
Patrick Hoffman	1,890.00	
J & G's Service	15.00	
Keene District Court	104.00	
Kulick's Market	3,050.07	
Mark Leveille	165.00	
Rhodora Nagine	133.00	
Kenneth Merrifield	150.00	
Murray-Davenport	361.88	
N.H. Local Welfare Administration Assoc.	15.00	
Patnode Oil & Propane	400.14	
Public Service of N. H.	3,521.53	
Albert Reed	100.00	
Shirley Reinhart	600.00	
Schoolhouse Apts.	550.00	
Keithshaw	350.00	
Robert Secord	100.00	
William & Connie Smith	180.00	
Nancy Steinegger	320.00	
Sylvester Apts.	825.00	
John Wallock	250.00	
Winchester Pharmacy, Inc.	707.49	
Winchester Supermarket	2,432.96	
		$ 23,872.67
Unexpended balance as of 6/30/88		$ 2,545.60

****

CONANT PUBLIC LIBRARY

Appropriation		$ 39,526.00

Expenses:

Conant Public Library	$ 39,526.00	
		$ 39,526.00
Balance as of 6/30/88		$ -0-

****

THAYER PUBLIC LIBRARY

Appropriation		$ 1,300.00
Expenses:		
Thayer Public Library	$ 1,300.00	
		$ 1,300.00
Balance as of 6/30/88		$ -0-

****

E.L.M. COMMUNITY CENTER

Appropriation		$ 31,000.00
Expenses:		
E.L.M. Community Center	$ 31,000.00	
		$ 31,000.00
Balance as of 6/30/88		$ -0-

****

MEMORIAL DAY

Appropriated		$ 700.00
Expenses:		
Dunbar's Floral Shop	$ 73.00	
E. G. Washburne & Co., Inc.	325.35	
		$ 398.35
Unexpended balance as of 6/30/88		$ 301.65

****

CONSERVATION COMMISSION

Appropriation	$ 100.00
	$ -0-
Balance as of 6/30/88	$ 100.00

****

TOWN BEACH

Appropriation		$ 5,500.00
Expenses:		
W. E. Aubuchon Co., Inc.	$ 8.23	
Gilbert Conant	25.00	
Interstate Restaurant Equipment	1,103.00	
Doris Jutras	21.05	
George Jutras	25.00	
Keene Publishing Corp.	33.00	

N. E. Telephone Co.	$ 286.69		
Martin Nolin & Co., Inc.	100.00		
Patnode Oil & Propane	48.00		
Phyllis Plifka	25.00		
Public Service of N. H.	27.13		
State of N.H. Environmental Service Lab.	32.00		
The Water Shed	108.09		
		$	1,842.13
Payroll:			
Wesley Conger	$ 90.00		
Torrey Scott	162.50		
Trever Scott	2,289.00		
Jennifer Thomas	828.75		
		$	3,370.25
		$	5,212.38
Unexpended balance as of 6/30/88		$	287.62

****

PRINCIPAL - SEWER NOTE

Appropriation		$	36,000.00
Expenses:			
Farmers Home Administration	$ 36,000.00		
		$	36,000.00
Balance as of 6/30/88		$	-0-

****

INTEREST - SEWER NOTE

Appropriation		$	36,150.00
Expenses:			
Farmers Home Administration	$ 36,150.00		
		$	36,150.00
Balances as of 6/30/88		$	-0-

****

PRINCIPAL - TOWN HALL RENOVATION NOTE

Appropriation		$	25,000.00
Expenses:			
Cheshire National Bank	$ 25,000.00		
		$	25,000.00
Balance as of 6/30/88		$	-0-

****

INTEREST - TOWN HALL RENOVATION NOTE

Appropriation		$ 6,413.00
Expenses:		
Cheshire National Bank	$ 6,408.54	
		$ 6,408.54
Unexpended balance as of 6/30/88		$ 4.46

****

INTEREST - TAX ANTICIPATION NOTES

Appropriation		$ 10,000.00
Expenses:	$ -0-	
Unexpended balance as of 6/30/88		$ 10,000.00

****

FICA/RETIREMENT

Appropriation		$ 29,750.00
Receipts & Reimbursements		428.13
		$ 30,178.13
Expenses:		
FICA	$ 18,918.57	
Medicare	755.11	
OASI	66.09	
N. H. Retirement - Police Dept.	4,571.42	
N. H. Retirement - Other Full time Empl.	4,679.86	
		$ 28,991.05
Unexpended balance as of 6/30/88		$ 1,187.08

****

INSURANCE

Appropriation		$ 98,100.00
Receipts & Reimbursements		13,613.43
		$ 111,713.43
Expenses:		
Alexander&Alexander, Inc.	$ 2,224.80	
Archie D. Jennings Agency	33,458.30	
Mason Insurance Co.	280.00	
Masiello Insurance Co.	3,771.00	
N. H. Insurance Co.	11,065.56	
N. H. M. Unemployment Comp. Fund	2,660.85	
N. H. M. Workmen's Comp. Fund	41,006.00	
N. H. State Firemen's Assoc.	305.00	
Richard N. Stetson	1,648.92	
		$ 122,117.65
Overdraft as of 6/30/88		$ 10,404.22

****

MICROFILM - TOWN RECORDS

Appropriation		$ 1,500.00
Expenses:	$ -0-	
Balance as of 6/30/88		$ 1,500.00

****

TOWN HALL STEPS - E S B FANS

Appropriation		$ 1,187.00
Expenses:	$ -0-	
Unexpended balance as of 6/30/88		$ 1,187.00

****

BUSINESS BROCHURES

Appropriation		$ 1,000.00
Expenses:		
Keene Copy Service	$ 188.74	
McAnny Signs	635.00	
Town of Winchester - Highway Dept.	176.26	
		$ 1,000.00
Balance as of 6/30/88		$ -0-

****

CONANT PUBLIC LIBRARY HANDICAPPED RAMP

Appropriation		$ 10,000.00
Expenses:	$ -0-	
Balance as of 6/30/88		$ 10,000.00

****

TOWN HALL RENOVATIONS

Appropriation		$ 38,557.05
Expenses:		
Cee Vee Construction	$ 24,316.36	
Al Fauteux	5,284.00	
Dominick Electric	4,332.00	
Hubert H. Maynard	172.20	
H E W Communication	35.00	

Thomas A. MacQuarrie	$ 483.17	
New England Telephone Co.	247.50	
Dick Lounder	2,695.40	
Keene Flooring Co.	991.42	
		$ 38,557.05
Balance as of 6/30/88		$ -0-

****

ASHUELOT SEWER ENGINEERING DESIGN STUDY

Appropriation		$ 150,000.00
Expenses:		
Hoyle, Tanner & Associates	$ 69,152.76	
Town of Winchester (Art 6 1986 Town Meeting)	80,847.24	
		$ 150,000.00
Balance as of 6/30/88		$ -0-

****

TOWN HALL ROOF

Appropriation		$ 50,000.00
Expenses:		
Al Fauteux	$ 47,625.00	
		$ 47,625.00
Unexpended balance as of 6/30/88		$ 2,375.00

****

PERCHAUG BROOK BRIDGE

Appropriation		$ 32,500.00
Expenses:	$ -0-	
Balance as of 6/30/88		$ 32,500.00

****

WATER SYSTEM IMPROVEMENT

Appropriation		$ 25,000.00
Expenses:	$ -0-	
		$ 25,000.00
Unexpended balance as of 6/30/88		

****

ASHUELOT FIRE STATION

Appropriation		$ 50,000.00
Expenses:		
Beaman Lumber, Inc.	$ 3,850.00	
Drafting & Design Assoc.	4,785.95	
		$ 8,635.95
Unexpended balance as of 6/30/88		$ 41,364.05

****

HIGHWAY PICK-UP TRUCK

Appropriation		$ 14,000.00
Expenses:		
Keats, Inc.	$ 14,000.00	
		$ 14,000.00
Balance as of 6/30/88		$ -0-

****

HIGHWAY BACK HOE

Appropriation		$ 43,000.00
Expenses:		
Keats, Inc.	$ 41,214.00	
		$ 41,214.00
Unexpended balance as of 6/30/88		$ 1,786.00

****

COMPUTER

Appropriation		$ 27,000.00
Expenses:		
Business Management Systems	$ 25,968.00	
Dominick Electric	831.00	
E M F, Inc.	201.00	
		$ 27,000.00
Balance as of 6/30/88		$ -0-

****

REVALUATION

Appropriation		$ 31,000.00
Expenses:		

First National Bank of Peterborough	$ 35,997.78	
		$ 35,997.78
Overdraft as of 6/30/88		$ 4,997.78

****

POLICE CRUISER

Appropriation		$ 14,000.00
Expenses:		
Spencer Brothers, Inc.	$ 13,995.00	
		$ 13,995.00
Unexpended balance as of 6/30/88		$ 5.00

****

U. S. CONSTITUTIONAL BICENTENNIAL

Appropriation		$ 3,000.00
Receipts & Reimbursements		272.14
		$ 3,272.14
Expenses:		
Bradley Printing Co.	$ 31.95	
Collegeville Flag & Mfg.	87.00	
Conant Public Library	86.00	
Gemini Graphics	178.90	
Charles Goldberg Sales	215.00	
Walter Harrison, Ambulance Chairman	150.00	
A. D. Jennings Agency	100.00	
Lois Kelly	4.18	
Lawrence Florist	33.50	
Russ Lynn & Co.	200.00	
Robert McFarland	25.00	
N.H. Welding Supplies	80.00	
Petty Cash	150.00	
Postmaster, Winchester, N.H.	22.00	
Show Decoration, Inc.	784.00	
Thayer High School - Music Dept.	50.00	
Treasurer, State of N.H.	6.00	
Winchester Community Park	340.00	
Winchester Girl Scouts	25.00	
Winchester Renewal Corp.	67.00	
Winchester Star	100.00	
		$ 2,735.53
Unexpended balance as of 6/30/88		$ 536.61

****

SEWER LINE

Appropriation		$ 23,000.00
Expenses:		

F. J. Amarosa, Jr. & Sons	$ 65.50	
Beaman Lumber, Inc.	35.00	
City of Keene	360.00	
Concrete Systems, Inc.	501.00	
Gary Hamlin	1,100.00	
Everett J. Prescott, Inc.	5,928.64	
Bob Simmons	1,390.00	
Town of Winchester FICA / Retirement	193.06	
Town of Winchester - Highway Dept.	5,608.41	
Arthur Whitcomb, Inc.	635.60	
Frank W. Whitcomb Costruction Corp.	3,821.58	
		$ 23,000.00
Balance as of 6/30/88		$ -0-

****

SOLID WASTE DISPOSAL FEES

Appropriation		$ 50,000.00
Expenses:		
M. Anthony Lally Assoc.	$ 11,511.87	
McLane, Graf, Raulerson & Middleton	6,249.84	
A. L. Rydant P.H.D.	100.00	
Transfer Check, #3779 , 3891 & 3996	12,622.04	
from the Legal Account		$ 30,483.75
Unexpended balance as of 6/30/88		$ 19,516.25

****

WINCHESTER SCHOOL DISTRICT

Appropriation		$ 1,308,103.00
Expenses:		
Winchester School District	$1,308,103.00	
		$ 1,308,103.00
Balace as of 6/30/88		$ -0-

****

REBATES

Receipts & Reimbursements		$ 192.40
Expenses:		
Janet Ackerman	$ 6.39	
Clarence or Virginia Ainsworth	5.57	
James & Barbara Alexander	222.39	
Gordon R. Anderson	189.85	
Clark Bailey	1.65	
Judith Beauregard	12.66	
George Bodreau, Sr.	10.00	
Joseph Boisvert	7.36	

Boy Scouts of America	$ 6.00	
William or Madonna Boyce	149.03	
Phyllis or Joan Carruth	20.00	
Cheshire County Savings Bank A/C James Dockman	638.65	
Cheshire County Savings Bank A/C Barbara Hastings	80.80	
Edward Clark	139.85	
Patricia Denkas	15.14	
Alfred E. & Georgianna Dingman	45.57	
C. Douglas of Deb Edwards	97.14	
First Northern A/C Richard Lemnah	145.44	
First Northern Corp.	1.88	
First Northern Morg. Corp. A/C Eric Forster & A/C Simmons	220.94	
Mark Forman	10.00	
Kenneth F. Tuxbury	16.30	
Willie Futch	167.85	
Bertha K. Grazulis	889.92	
Francis Gutoski	72.71	
Richard J. Hanrahan	3.15	
John & Mary Harvey	142.48	
Michael or Diane Higgins	22.00	
Larry Hill & Deborah A. Bickford	21.24	
Edwin Holmquist	45.23	
George Horton	39.52	
Keene Savings Bank A/C Danny Nelson	58.08	
Robert & Janice Kraft	24.91	
James Marshall	299.38	
Robert W. & Charlene K. Martin	10.00	
Hugh McFadden	180.52	
Maxine McGarvey	2.40	
Michael Miner	10.00	
Richard or Kathleen Moreau	10.23	
Myril Neiman	26.81	
Gary O'Neal	14.10	
Smith E. Pratt	10.00	
Mary Pritz	.24	
Laura Ratliff	11.00	
Cheryl M. Richardson	7.19	
Sherman Root	382.00	
Acilo Sandri	.33	
Alvin H. & Elizabeth D. Scott	10.00	
Shamrock Realty , Inc.	9.66	
Clinton D. Simmons, Jr.	3.86	
James R. Small	184.00	
Lorraine B. Sullivan	1.79	
Robbin or Linda Tacy	3.13	
Town of Winchester A/C Ann Chandler Estate	14.42	
Town of Winchester A/C Linda Crowell	221.71	
Town of Winchester A/C Winifred McGarry	125.92	
Town of Winchester A/C John & Ester Wallock	466.48	
Peggy Trask	10.00	
United Carolina Bank A/C K & P Robbins	17.80	
Louis Verrier	83.02	
Gordon Wyman	5.64	
Peter Zavorotny	.09	
		$ 5,670.26
Overdraft as of 6/30/88		$ 5,477.86

****

TAXES BOUGHT BY THE TOWN

Receipts & Reimbursements		$ 91,979.46
Expenses:		
Mary E. Johnson, Tax Collector	$ 1,827.00	
Town of Winchester, Tax Collector, Sewer	6,230.77	
Town of Winchester, Tax Collector	121,694.13	
Town of Winchester, Tax Collector, Water	7,873.10	
		$ 137,625.00
Overdraft as of 6/30/88		$ 45,645.54

****

COUNTY TAX

Appropriation		$ 173,701.00
Expenses:		
County of Cheshire	$ 173,701.00	
		$ 173,701.00
Balance as of 6/30/88		$ -0-

****

TRUST FUND

Receipts & Reimbursements		$ 3,762.23
Expenses:		
Trustees Town Trust Funds for First National Bank of Peterborough	$ 3,762.23	
		$ 3,762.23
Balance as of 6/30/88		$ -0-

****

WATER DEPARTMENT

Appropriation		$ 92,975.00
Expenses:		
Alexander & Alexander, Inc.	$ 515.00	
F. J. Amarosa, Jr. & Sons	177.24	
W. E. Aubuchon Co., Inc.	42.42	
Bigfoot Building Materials	16.95	
Jim Blair Electric	128.48	
Judith M. Burgmeier	346.50	
Capital Plumbing & Heating Supply	315.15	
Carey, Vachon & Clukay P.A.	280.00	
Cee Vee Construction	125.00	
City of Keene	55.64	
Clark Insurance	958.00	
Community Development Office	93.00	

Evelyn Conway	$ 485.00	
Hubert L. Crowell	20.00	
Environmental Service Lab	190.00	
Irene A. Ethridge	200.00	
G & R Electric Motor Co., Inc.	200.00	
Gary's Power Equipment	360.80	
E. Goodine Construction	675.00	
James Harvey	200.00	
Hinsdale Water Department	60.00	
Homestead Press	91.25	
Honeywell, Inc.	165.14	
J & G's Service	1,402.20	
A. D. Jennings Agency	326.00	
Mary E. Johnson	2,020.00	
Keene Gas	663.09	
Keene Publishing Corp.	21.37	
Allan Kendall's Office Spec.	162.13	
Leonard W. Lawrence	4,716.00	
D.L. Maher Co.	23,450.26	
Metromedia Paging Service	299.83	
Roger Miller Construction	835.00	
New England Telephone Co.	1,469.75	
N. H. W. W. A.	62.00	
Northeast Rural Water Assoc.	40.00	
Perkins, Bassett & Wright, Inc.	57.60	
Petty Cash	75.00	
Joseph G. Pollard Co., Inc.	750.00	
Postmaster, Winchester, N.H.	22.00	
E.J. Prescott, Inc.	12,452.89	
Public Service of N. H.	22,707.23	
R. J. Qualters	262.50	
Michael Racine	175.00	
Ronnies Truck Service	125.67	
W. A. Roy & Sons	275.00	
S & J Auto Parts	118.05	
Share Corp.	166.50	
State of N.H. Environment	72.00	
Taylor Rental Center	60.00	
Town of Winchester	5.87	
Twin State Electric Supplies	56.88	
Water Works Supply Corp.	9,150.58	
		$ 87,518.22

Payroll:

Henry Audet	$ 455.52	
Hubert L. Crowell	18,180.08	
Althea M. Kelton	3,800.79	
Edward Patenaude	72.50	
Benefits Reimbursed to Town	2,477.63	
Insurance Reimbursed to Town	2,287.48	
		$ 27,274.00
		$ 114,792.22
Overdraft as of 6/30/88		$ 21,817.22

****

SEWER DEPARTMENT

Appropriation $ 93,467.00

Expenses:

A/D Instrument	$ 722.29
A T & T	57.60
Agway Oil & Petroleum	23.50
Alexander & Alexander, Inc.	772.50
F. J. Amarosa, Jr. & Sons	351.81
F. J. Amarosa, III, Chairman Sewer Comm.	715.73
Tom Amarosa	1,238.68
Ashuelot Computer Software Co., Inc.	21.56
W. E. Aubuchon Co., Inc.	196.06
Henri Audet	21.60
Arnold Baily, Inc.	1,383.51
Barrows Coal Co.	298.83
Bell, Falk & Norton, P.A.	4,756.04
Bob's Fuel	863.52
Arthur J. Boudreau	285.44
Judith M. Burgmeier	375.52
Carlisle Chemical Corp.	30.07
Chemserve Co., Inc.	368.30
Clark Insurance Co.	5,268.00
Cleveland Cotton Products	228.07
Cohen Machinery Co.	161.94
Community Development Office	20.00
Controlled Power	974.00
Crown Linen Service, Inc.	565.65
Hubert L. Crowell, Sewer Commissioner	700.00
W.S. Darley & Co.	58.03
E. F. Doyle	75.00
Equity Publishing Corp.	81.25
Extinguishers Plus	65.00
Felter Belts, Inc.	543.64
Fisher Scientific	318.25
Fredrick A. Farrar, Inc.	36.50
Fredrick Flow, Inc.	7,184.54
Gary's Power Equipment	7.00
Graphic Controls	213.46
Homestead Press	43.00
Hoyle, Tanner & Associates, Inc.	3,840.00
Donald E. Hubbard, Sewer Commissioner	87.43
Interstate Restaurant Equipment	45.00
J & G's Service	370.35
Jackson & Son's Burner Service	597.30
Mary E. Johnson	1,171.00
Keats, Inc.	75.90
Keene Industrial Paper Co., Inc.	18.20
Keene Medical Products, Inc.	67.50
Keene Publishing Corp.	153.37
Allan Kendall's Office Spec	714.77
Althea M. Kelton	16.50
Knodel & Associates, Inc.	941.95
Key Road Supply Co.	15.90
Lamont Lab., Inc.	35.80
The Lane Construction Corp.	417.48
Bruce Lawrence	180.00
D. Lee Enterprise	169.00

M. J. S. Chemical Co.	$ 75.00	
Thomas A. MacQuarrie	50.00	
Maine Mutual Fire Insurance Co.	861.00	
McCarthy Sign	365.00	
Metler Instrument Corp.	124.00	
Nasco	56.59	
New England Chemical Co.	1,605.24	
New England Telephone Co.	857.19	
N. H. Water Supply & Pollution Control Comm.	10.00	
P & B Auto Parts	4.74	
Pachimco, Inc.	26.40	
Postmaster, Winchester, N.H.	69.00	
Perkins, Bassett & Wright, Inc.	529.39	
Petty Cash	380.00	
E. J. Prescott, Inc.	90.00	
Public Service of N. H.	17,760.41	
Ridgelin Press	12.95	
Ronnies Truck Service	35.00	
Ross Express, Inc.	15.00	
Edmund W. Ryll, Sewer Commissioner	708.90	
Robert Secord	149.00	
Share Corp.	44.91	
State Chemical Manufacturing	68.80	
Target / Williams	211.40	
Taylor Rental Center	75.00	
The Water Shed	13.39	
Ti-Sales	424,14	
Treasurer, State of N.H.	51.60	
Tri - State Precision, Inc.	2,736.50	
U. S. Stamped Envelope Agency	120.90	
Zee Medical Service	31.55	
		$ 65,173.78

Payroll:

Henri Audet	$ 5,229.71	
Arthur J. Boudreau	16,284.64	
Judith M. Burgmeier	8,128.00	
Mary E. Johnson	450.00	
Robert Johnson	1,092.50	
Philip Pratt	7,893.65	
Benifits Reimbursed to Town	5,103.16	
Insurance Reimbursed to Town	3,616.54	
		$ 47,798.70
		$ 112,972.48
Overdraft as of 6/30/88		$ 19,505.48

****

REIMBURSED PAYROLL

Receipts & Reimbursements		$ 163,501.78
Community Development Office	$ 71,254.69	
Conant Public Library	20,595.00	
Water Department	26,578.30	
Sewer Department	45,073.79	
		$ 163,501.78
Balance as of 6/30/88		$ -0-

****

FORM MS-5
(11-30-87)

STATE OF NEW HAMPSHIRE
DEPARTMENT OF REVENUE ADMINISTRATION
MUNICIPAL SERVICES DIVISION

RECEIVED JAN 29 1988

ANNUAL CITY/TOWN FINANCIAL REPORT
R.S.A CHAPTER 21-J
(For the Year Ending ~~December 31, 1987~~ June 30, 1988)

Data supplied in this report will be used by the New Hampshire Department of Revenue Administration, State Agencies and public interest groups, and by the U.S. Bureau of the Census. Your government will no longer receive Census Bureau forms F-21A, RS-9C, or RS-9D.

PLEASE RETURN COMPLETED FORM TO

State of New Hampshire
Department of Revenue Administration
Municipal Services Division
P.O. Box 457
Concord, NH 03301
Telephone: (603) 271-3397

Part I — TAXES — ALL FUNDS	Amount — *Omit cents*
A. TAXES	
1. Property taxes — current year (1987)	$ 1,308,847.
2. Property taxes — collected in advance	780,080.
3. Resident taxes — current year (1987)	11,890.
4. Resident taxes — collected in advance	11,130.
5. National bank stock taxes — current year (1987)	
6. Yield taxes — current year (1987)	11,459.
7. Property and yield taxes — previous years	
8. Resident taxes — previous years	510.
9. Land use change tax — current and prior years	12,175.
10. Interest and penalties on taxes	33,747.
11. Tax sales redeemed	91,811.
12. Motor vehicle permit fees	195,609.
13. **Total taxes collected and remitted to treasurer** →	T01 $2,457,258.
B. LICENSES AND PERMITS	
1. Dog licenses	1,062.
2. Business licenses, permits and filing fees	2,150.
3. All other licenses, permits and fees	13,112.
4. **Total** →	T99 16,324.

Part II-92 INTERGOVERNMENTAL REVENUES — ALL FUNDS		Amount — *Omit cents*
A. FROM THE FEDERAL GOVERNMENT	B27	
1. Revenue sharing grants and interest		
2. Federal grants for education	B21	
3. Federal housing and urban renewal	B50	
4. All other Federal grants — *Attach schedule* Community Development Funds	B89	112,624.
5. **Total** →		112,624.
B. FROM THE STATE OF NEW HAMPSHIRE	C30	
1. Shared revenue		204,875.
2. Highway block grant	C46	72,797.
3. Railroad tax	C28	
4. State aid water pollution projects	C89	43,473.
5. Reimbursable account State — Federal forest land	C89	9,241.
6. All other State grants — *Attach schedule* Schedule at end of Balance Sheets	C89	7,391.
7. **Total** →		337,777.
C. FROM OTHER LOCAL GOVERNMENTS	D89	
Reimbursements from other local governments		47,330.
Total →		47,330.
Part IX-93 REVENUE FROM CHARGES FOR SERVICES — ALL FUNDS *(Exclude transfers)*	A91	
1. Water supply system charges		129,039.
2. Electric utility charges	A92	
3. Sewer charges	A90	94,592.
4. Garbage-refuse collection charges	A81	
5. Parks and recreation charges	A61	
6. Airport charges	A01	
7. Parking charges	A60	
8. Municipal housing project rentals	A50	
9. Sale of cemetery lots	A03	
10. Rent of city/town property	A89	20.
11. Payments in lieu of taxes — other governments	U88	
12. Payments in lieu of taxes — nongovernmental sources	U99	964.
13. Other sales and service charges	A89	10,095.
14. **Total** →		234,710.

PART IV — MISCELLANEOUS REVENUES — ALL FUNDS *(Exclude transfers)*		Amount — *Omit cents*
1. Sale of city/town property	U11 $	15,205.
2. Special assessments	U01	
3. Interest on investments	U20	48,051.
4. Rents and royalties	U40	
5. Withdrawals from capital reserve funds	U06	
6. Other miscellaneous revenue	U99	44,836.
7. **Total** →		108,092.
PART V — OTHER FINANCING SOURCES — ALL FUNDS *(Exclude transfers)*	U04	
1. Proceeds of long term notes		47,625.
2. Proceeds of bond issues	U05	
3. Other financing sources — *Attach schedule* Ashuelot Sewer Project Temporary Funding	U07	150,000.
4. **Total** →		197,625.
PART VI — NON-REVENUE RECEIPTS — ALL FUNDS *(Exclude transfers)*	U08	
1. Tax anticipation notes		
2. Loans in anticipation of bond issues	U09	
3. Loans in anticipation of long term notes	U03	
4. Loans in anticipation of Federal aid	U12	
5. Loans in anticipation of State aid	U13	
6. Yield tax security deposits	U14	
7. Other non-revenue receipts — *Attach schedule* New Cemetery Trust Funds	U15	3,762.
8. **Total** →		3,762.
9. **TOTAL RECEIPTS FROM ALL SOURCES** →		3,515,502.
10. **CASH ON HAND** ~~XXXXXXXXXXX~~ **(JULY 1, 19~~88~~ 7)** →	U18	1,221,320.
11. **GRAND TOTAL** →		4,736.822.

PART VII EXPENDITURES ALL FUNDS	Maintenance budget item	Capital outlay	
(Report payments to other governments in part XI only)	Salaries, wages and current operations (a)	Purchase of equipment, land and buildings (b)	Construction (c)
A. GENERAL GOVERNMENT			
1. Town officer salaries	E29 22,196.		
2. Town officer expenses	E29 81,918.	G29 27,000.	F29
3. Election and registration	E89 1,778.	G89	F89
4. Cemeteries	E03 15,033.	G03	F03
5. General government buildings	E31 28,866.	G31	F31 94,818.
6. Financial administration	E23	G23	F23
7. Reappraisal of property	E23 1,480.	G23	F23
8. Planning and zoning	E29 11,547.	G29	F29
9. Judicial and legal expense	E25 16,716.	G25	F25
10. Central administration	E29	G29	F29
11. Advertising and regional association	E89 1,000.	G89	F89
12. Housing and community development	E50 142,455.	G50	F50
13. Contingency fund	E89	G89	F89
B. PUBLIC SAFETY			
1. Police department	E62 151,785.	G62 13,995.	F62
2. Fire department	E24 21,762.	G24	F24
3. Civil defense	E89 1,055.	G89	F89
4. Building inspection	E66	G66	F66
C. HIGHWAYS, STREETS, BRIDGES			
1. City/town maintenance	E44 306,738.	G44 55,214.	F44
2. General highway department	E44	G44	F44
3. Street lighting	E44 23,805.	G44	F44
4. Parking facilities	E60	G60	F60
5. Municipal airport	E01	G01	F01
6. Private transit subsidies	E47		
D. SANITATION			
1. Solid waste disposal	E80 30,484.	G80	F80
2. Garbage and trash removal	E81 55,808.	G81	F81

PART VII EXPENDITURES ALL FUNDS — Continued *(Report payments to other governments in part XI only)*	Maintenance budget item	Capital outlay	
	Salaries, wages and current operations (a)	Purchase of equipment, land and buildings (b)	Construction (c)
E. HEALTH			
1. Health department	E32 37,509.	G32	F32
2. Payments to private hospitals	E38	G38	F38
3. Ambulances	E32 11,280.	G32	F32
4. Animal control	E89	G89	F89
5. Vital statistics	E32 222.	G32	F32
F. WELFARE			
1. Aid to disabled	E67		
2. Old age assistance	E67		
3. AFDC	E67		
4. General assistance	E68 22,454.		
5. Medical vendor payments	E74		
6. Other vendor payments	E75		
7. Administration	E79	G79	F79
G. CULTURE AND RECREATION			
1. Library	E52 41,529.	G52	F52
2. Parks and recreation	E61 36,312.	G61	F61
3. Patriotic purposes	E89 2,892.	G89	F89
4. Conservation commission	E59	G59	F59
H. DEBT SERVICE			
1. Principal long term bonds and notes	200 61,000.		
2. Interest-long term bonds and notes (except utility debt)	189 42,559.		
3. Interest on water utility debt	191		
4. Interest on electric utility debt	192		
5. Interest-tax anticipation notes	189		
6. Fiscal charges on debt	E23		
I. OPERATING TRANSFERS OUT			
1. Payments to capital reserve funds by fund	208		
a. Re-Appraisel of Town Property	35,998.		
b.	209		
c.	210		
2. Payments to trust funds created — by fund (31:19a)	211		
a.	212		
b.	213		
c.			
3. Other operating transfers	228		

PART VII EXPENDITURES ALL FUNDS — Continued (Report payments to other governments in part XI only)	Maintenance budget item	Capital outlay	
	Salaries, wages and current operations (a)	Purchase of equipment, land and buildings (b)	Construction (c)
J. UTILITIES			
1. Municipal water utility	E91 115,310.	G91	F91 24,000.
2. Water utility depreciation	215		
3. Municipal electric utility	E92	G92	F92
4. Electric utility depreciation	214		
5. Municipal sewer system	E80 114,481.	G80	F80 92,153.
6. Sewer system depreciation	227		
K. MISCELLANEOUS			
1. FICA, retirement, pension contributions	E89 28,563.		
2. Insurance	E89 109,711.		
3. Unemployment compensation	E89		
Other — *Specify* 4.	E	G	F
5.	E	G	F
6.	E	G	F
7.	E	G	F
8.	E	G	F
L. UNCLASSIFIED			
1. Payments — tax anticipation notes	216		
2. Taxes bought by city/town	217 137,625.		
3. Discounts, abatements, refunds	218 5,478.		
4. Payments to trustees of trust funds (new trust funds)	219 3,762.		
5. Payment — lien for elderly R.S.A. 72:38A	220		
6. Refund and payment — yield tax escrow	221		
Other — *Specify* 7.	E	G	F
8.	E	G	F
9.	E	G	F
10.	E	G	F
11.	E	G	F
12.	E	G	F

Part VII. EXPENDITURES ALL FUNDS — Continued (Report payments to other governments in part XI only)	Maintenance budget item: Salaries, wages and current operations (a)	Capital outlay: Purchase of equipment, land and buildings (b)	Capital outlay: Construction (c)
M. PAYMENTS TO OTHER GOVERNMENTS			
1. To State — dog license and marriage licenses	222 528.		
2. Taxes paid to county	223 173,701.		
3. Payments to precincts	234		
4. Taxes paid to school district 1986 ( ); 1987 ( )	225 1,308,103.		
5. Total payments for all purposes	$ 3,203,443.	$ 96,209.	$ 210,971.
6. Cash on hand XXXXXX (6/30/88)	226 1,226,199.		
7. **GRAND TOTAL** →	$ 4,429,642.	$ 96,209.	$ 210,971.

Part VIII. BONDS AND LONG TERM NOTES AUTHORIZED-UNISSUED — Purpose — *List each separately*	Year (a)	Amount (b)
1. Ashuelot Sewer Project	1988-89	1,991,700.
2. Ashuelot Sewer Project Design Phase	1988-89	68,400.
3. Purchase of Truesdell Land	1988-89	23,400.
4.		
5.		

Part IX. SCHEDULE OF LONG TERM INDEBTEDNESS (As of XXXXXXXXXXXXXXXXXX June 30, 1988)	Purpose* (a)	Amount (b)
A. Long term notes outstanding — *List separately*		
1. Town Hall Renovations (G)	Renovation of Town Hall	100,000
2. Town Hall Roof Repair (G)	Repairs to Town Hall Roof	47,625.
3. Ashuelot Sewer Project Design Phase (S)	Ashuelot Sewer Design Phase	150,000
4.		
5.		
6. **Total long term notes outstanding** →		297,625.
B. Bonds outstanding — *List separately*		
1. Waste Water Treatment Facilities (S)	Construction of Sewer Facilities	705,000.
2.		
3.		
4.		
5.		
6. **Total bonds outstanding** →		705,000.
TOTAL LONG TERM INDEBTEDNESS — XXXXXXXXr 6/30/88 — *Sum of lines A6 and B6* →		1,002,625.

* *Use code "S" for sewer bonds; "W" for water bonds; "G" for general purpose bonds.*

Part X DEBT OUTSTANDING, ISSUED AND RETIRED

Long-term debt purpose	Bonds outstanding at the beginning of this fiscal year (a)	Bonds during this fiscal year: Issued (b)	Bonds during this fiscal year: Retired (c)	Outstanding at the end of this fiscal year: General obligations (d)	Outstanding at the end of this fiscal year: Revenue bonds (e)
Water-sewer utility	19A 741,000.	29A 150,000.	39A 36,000.	41A 855,000.	44A --
Industrial revenue	19T --	24T --	34T --	--	44T --
All other debt	19X 125,000.	29X 47,625.	39X 25,000.	41X 147,625.	44X --

Short-term (TAN's) debt outstanding at beginning of fiscal year	61V $ None
Short-term (TAN's) debt outstanding at end of fiscal year	64V $ None

Part XI INTERGOVERNMENTAL EXPENDITURES

Report payments made to the State or other local governments **on a reimbursement or cost-sharing basis**. Do not include these expenditures in part IV.

Purpose	Amount paid to other local governments (a)
Schools	M12 $ None
Sewers	M60 None
All other — county	M89 None
All other — towns	M89 None

Purpose	Amount paid to the State (b)
Welfare	L79 $ None
Highways	L44 None
All other purposes	L89 None

Part XII SALARIES AND WAGES

Report here the total salaries and wages paid to all employees of your city before deductions for social security, retirement, etc. Include also salaries and wages paid to employees of any utility owned and operated by your government, as well as salaries and wages of city employees charged to construction projects. These amounts may be taken form the W3 form filed by your government for the year ended December 31, 1987.

Z00 $ 465,638.

Part XIII CASH AND INVESTMENTS AT END OF THIS FISCAL YEAR

Type of asset	Held in bond construction funds (a)	Held in all other funds (b)
CASH AND DEPOSITS — Cash on hand, CD's, time, checking and savings deposits.	W31 --	W61 $1,226,199.
FEDERAL SECURITIES — Obligations of U.S. Treasury. *(Include short-term notes.)*	W40 --	W70 --
OTHER SECURITIES — Bonds, notes, mortgages not included above. Exclude value of real property.	W54 --	W84 --

SCHEDULE OF CITY/TOWN PROPERTY (As of June 30, 1988)	Name of city Winchester
Description *Give value on basis of cost. If no records have been kept, make careful inventory and appraisal of all property belonging to the town.*	**Value**
1a. City/town hall, lands and buildings	$ 300,818.00
b. Furniture and equipment	35,500.00
2a. Libraries, lands and buildings	186,600.00
b. Furniture and equipment	156,100.00
3a. Police Department, lands and buildings	–
b. Equipment	33,591.00
c. Parking meters	–
4a. Fire Department, lands and buildings	168,875.00
b. Equipment	153,270.00
5a. Highway department, lands and buildings	52,700.00
b. Equipment	250,313.00
c. Materials and supplies	–
6. Parks, commons and playgrounds	16,500.00
7. Water supply facilities, if owned by city/town	92,500.00
8. Sewer plant and facilities, if owned by city/town	1,308,005.00
9. Schools, lands and buildings, equipment	3,531,131.00
10. Airports, if owned by city/town	–
11. All lands and buildings acquired through tax collector's deeds — *Give assessed valuation of property so taken listing each piece separately.*	
a. Map 6, Lot 10-2 (Wyman)	5,500.00
b. Map 6, Lot 8 (James)	30,800.00
c. Map 28, Lot 86 (Foster)	6,250.00
~~Map 27, Lot 31 (Stoodley)~~	22,900.00
d. Map 1, Lot 66 (Unknown)	3,650.00
12. All other property and equipment — *Give description*	
(see attached sheet)	279,446.00
TOTAL →	$6,634.449.00

BALANCE SHEET	Name of city/town Winchester, New Hampshire

Line No.	ASSETS As of ~~December 31, 1987~~ June 30, 1988			
200	Cash			
201	All funds in custody of treasurer *(Attach supporting schedule)*	1,226,199.49		
202	In hands of officials *(Attach supporting schedule)*			
203	Investments *(Attach supporting schedule)*			
204				
205				
206	**TOTAL CASH**			1,226,199.49
207	Capital Reserve Account (Revaluation Project)	36,867.71		
208				
209				
210				
211				
212				36,867.71
213	Accounts due to the city/town Payroll Reimbursements	13,511.88		
214	Due from State			
215	Joint highway construction accounts, unexpended balance in State treasury			
216	Other receivables			
217	Water Department Accounts Receivable	11,778.76		
218	Sewer Department Accounts Receivable	10,592.20		
219				
220				
221				
222				
223	Lien for the elderly (R.S.A. 72:38-A) (Offsets similar liability account)			
224				
225				
226				
227				
228				
229				
230				
231				
232	**Total accounts due to the city**			35,882.84
233	Unredeemed taxes — *From tax sale on account of —*			
234	(a) Levy of ~~xxx~~ 1987	100,368.62		
235	(b) Levy of ~~xxx~~ 1986	31,524.47		
236	(c) Levy of 1984			
237	(d) Previous years			
238	**Total unredeemed taxes**			131,893.09
239	Uncollected taxes — *Including all taxes*			
240	(a) Levy of ~~xxx~~ 1988 (Advance Billing)	266,011.44		
241	(b) Levy of ~~xxx~~ 1987	45,013.99		
242	(c) Levy of ~~xxx~~ 1986	300.00		
243	(d) Previous years			
244	(e) Uncollected sewer rents assessments (Offset similar liability account)			
245	**Total uncollected taxes**			311,325.43
246	**Total assets — *Sum of lines 206+212+232+238+245***			1,742,168.56
247	Fund balance-current deficit (Excess of liabilities over assets)			
248	**GRAND TOTAL — *Sum of lines 246 and 247***			1,742,168.56
249	Fund balance — ~~XXXXXXXXXXXXX~~(June 30, 1987)	233,854.48		
250	Fund balance — ~~XXXXXXXXXXXXX~~(June 30, 1988)	207,422.02		
251	Change in financial condition	26,432.46		

BALANCE SHEET

Line No.	LIABILITIES As of ~~December 31, 1987~~ June 30, 1988		
300	Accounts owed by the city/town		
301	Accounts payable — *Attach schedule*	14,876.79	
302	Unexpended balances of special appropriations — *Attach schedule*	112,348.71	
303	Unexpended balances of bond and note funds — *Attach schedule*		
304	Sewer fund Construction Account	80,847.24	
305	Parking meter fund		
306	Unexpended revenue sharing funds		
307	Unexpended law enforcement assistance funds		
308	Unexpended State highway subsidy funds	1,584.02	
309	Performance guarantee (bond) deposits		
310	Uncollected sewer rents/assessments (Offsets similar asset account)		
311	Water Department Funds	99,908.71	
312	Sewer Department Funds	110,139.48	
313	Due to State		
314			
315	Dog license fees collected — Not remitted	34.00	
316			
317			
318			
319			
320	Yield tax deposits (Escrow account)		
321	County taxes payable		
322	Precincts taxes payable		
323	School district(s) tax(es) payable		
324			
325	Tax anticipation notes outstanding — *List each note separately with name of holder and maturity date*		
326			
327			
328			
329			
330			
331			
332	Other liabilities — *Attach schedule* Community Development Funds	22,242.77	
333	Property taxes ~~xxxxxxxxxxxx~~ Advance Billing	1,055,897.11	
334	Lien for the elderly (Offsets similar asset account)		
335	Capital Reserve Account (Revaluation Project)	36,867.71	
336			
337	**Total accounts owed by the city**		1,534,746.54
338			
339	State and city joint highway construction accounts		
340	(a) Unexpended balance in State treasury		
341	(b) Unexpended balance in city treasury		
342	**Total of State and city joint highway construction account**		None
343	**Total liabilities — *Sum of lines 337 + 342***		1,534,746.54
344	Fund balance — Current surplus (Excess of assets over liabilities)		207,422.02
345			
346			
347	**GRAND TOTAL — *Sum of lines 343 and 344***		1,742,168.56

NOTE ▶ Do not include outstanding long term indebtedness among liabilities on this page. Such debt must be reported on pages 7 and 8.

CERTIFICATION

This is to certify that the information contained in this report was taken from official records and is complete to the best of our knowledge and belief.

DATE: August 30, 1988

Selectmen

8/30/88

GENERAL INSTRUCTIONS

Three copies of this report are sent to each city. Selectmen, treasurer and tax collector are expected to cooperate in making out this report. When made out, one copy should be returned to the Department of Revenue Administration and one copy should be placed on file among the city records. The third copy is for use in preparing the annual printed report for the voters.

WHEN TO FILE: (R.S.A. 21-J)

1. For cities/towns reporting on a calendar year basis, this report must be filed on or before March 1, 1988.
2. For cities/towns reporting on an optional fiscal year basis (fiscal year ending June 30, 1988), this report must be filed on or before September 1, 1988.

WHERE TO FILE

Department of Revenue Administration
State of New Hampshire
Municipal Services Division
61 S. Spring Street
P.O. Box 457
Concord, NH 03301—0457

STATE USE ONLY	
1. Total, this city's/town's taxes collected and remitted (part A, page 1)	$
2. Total tax rate for county government and all cities, towns, schools and precincts in this county, including this city	
3. This city's/town's tax rate	
4. Divide line 3 into line 2	
5. Multiply line 4 by line 1	

TOWN OF WINCHESTER

Supporting schedules for MS-5 Financial Report

Fiscal Year Ended June 30, 1988

STATE REVENUES: Page Two, Part II, Line B-6

Gasoline Tax refunds	$2,471.82
Emergency Management Funds	2,919.05
Civil Defense Assistance	2,000.00
Total:	$7,390.87

ASSETS: Page 10, Line 201

General fund Balance	$935,432.25
Sewer Construction funds	80,847.24
Water Department Funds	88,129.95
Sewer Department Funds	99,547.28
Community Development Funds	22,242.77
Total:	$1,226,199.49

LIABILITIES: Page 11, Line 302

State Assessing	$3,781.41
Microfilm Town Records	1,500.00
Town Hall Steps	1,187.00
Library Handicapped Access	10,000.00
Ashuelot Fire Station	41,364.05
Perchaug Brook Bridge	32,500.00
Solid Waste Study	2,500.00
Special Landfill Study	19,516.25
Total:	$112,348.71

		Land		Buildings
Map 5	Lot 23	$ 750.00		
Map 5	Lot 25	350.00		
Map 5	Lot 106	35,400.00	(town forest)	
Map 5	Lot 123	3,900.00		
Map 6	Lot 10-1	5,500.00		$ 2,200.00
Map 6	Lot 12	12,250.00	(landfill)	
Map 6	Lot 18	3,450.00	(cemetery)	1,900.00
Map 6	Lot 19	17,700.00		
Map 9	Lot 52	1,250.00		
Map 9	Lot 53	7,800.00		
Map 9	Lot 59	54,200.00	(watershed)	
Map 16	Lot 3	1,350.00		
Map 16	Lot 7	1,150.00		
Map 26	Lot 33	3,900.00		1,400.00
Map 26	Lot 36	3,600.00		
Map 26	Lot 54-1	1,050.00		
Map 26	Lot 87	11,050.00	(was Winchester House property - Glimenakis)	
Map 28	Lot 87	2,000.00	(water)	
Map 34	Lot 61	12,950.00	(beach)	12,450.00 (concession)
Map 34	Lot 70	29,500.00	(beach)	
Ambulance		30,000.00		
Equipment		8,000.00		
Cemetery Equipment		4,496.00		
Civil Defense Equipment		1,700.00		
Tower Clock		8,200.00		
TOTAL:		$279,446.00		

TOWN BEACH REPORT

The Town Beach opened May 30 and closed Labor Day. The Beach Committee members composed of Doris Jutras, Betty Plifka, Stella Holm, Mary Pratt all unpaid volunteers who strive to do their best in the operation of the Beach to the satisfaction of everyone. At this time of year the Dam is open and the water has receded, it is an excellent time for anyone interested to see what a clean Beach it is and worth a compliment by the State Inspector this past summer. The Park is kept clean of cigarette butts, papers are picked up including cans thrown in the fireplaces, ashes are taken away, lawn mowed and general maintenance. Our Life Guards did an excellent job of covering the Beach and eliminating any fatality.

Expenditures: Life Guards, New Frialator, Hot dog steamer, Rope and Buoy.

Agenda for 1989: Install Railing down the steps leading to the Beach. Our Motto--Let us try not to impose on Tax paying individual, but seek Civil minded people to donate their leisure time. Our Regatta--promoted by the Forest Lake Association for the entertainment of all, was held in July for its second year; as usual was well attended. It featured a Boat Parade around the Lake with prizes for the best decorated. There were Bingo games, food and beverage sold, and in the evening dancing and fireworks to top off the day. We also wish to thank the Boy Scouts for the help they gave us in cleaning up the Park

Submitted by Mrs. Doris Jutras, Chairman.

Conant Public Library
July 1, 1987 - June 30, 1988

Circulation Data--
Fiction 7804
Non-Fiction 5400
Juvenile 7566
Magazines 981
Records 121
Puzzles & Cassetts 338
Total 22,410

During my absence, which encompases most of the time-span of this report, the library was very well managed by my staff under the direction of Jennie Lu Hill. I cannot express enough gratitude to Jennie, Dot Doolittle and Mary Weiner for their untiring efforts to maintain continued service to our townspeople.

Jennie conducted the Summer Reading Program using the U.S. Constitution as the general theme. About thirty children completed the requirements.

During a few days the first part of September, we were closed so that Mr. Fissette of Westmoreland could resurface our floors. On September 19th we held Open House in honor of Constitution Day. We staged a Quilt Show featuring about thirty quilts loaned by local people. Many people came to admire these creations of our ancestors and others which had more recently been made. The Historical Rooms upstairs were open and many people had a chance to see our collection of Winchester artifacts.

A dehumidifier was placed in the basement to help absorb the moisture that collects in basements such as ours. It has helped greatly. In December Joe Norton refinished the original shutters and replaced them in the Historical Rooms upstairs. From March 14 to around the first of April the library was closed so that the Staff could take inventory of the Non-Fiction collection.

The Winchester District Nursing Association presented us with a collection of books on Family Issues and Home Health Care. We are grateful to them for this gift.

Near the end of the school year, the school photography group exhibited an interesting collection of pictures of Winchester, Old and New. Rachel Pearson, Michelle Lancey and Wayne Gardner did an excellent job in recreating these local scenes.

I would like to mention a few of the eye-catching exhibits which Jennie Lu so artistically put together for our public to see. New Hampshire Authors, Storm Warnings, What's in a Name, Herbs, China, The Shakers, and Drug Awareness. Books on the subject and attractive posters were displayed.

The two Henry Pratt Organ concerts were held as usual in July and August.

I would like to thank our patrons who have donated books and magazines for our collection or for our annual book sale in July. We appreciate your cooperation.

Edith W. Atkins,
Librarian

CONANT PUBLIC LIBRARY

TREASURER'S REPORT
F.Y. 1987-88

Balance, 7/1/87		$16,298.53
Town Appropriation		39,526.00
Income		
Copy Work	$ 495.00	
Donations	307.00	
Sale of Books	172.10	
Fines, etc.	837.25	
Book Reimbursement	109.73	
Checking Acct. Int.	1,426.08	
Library Sup. Reim.	86.00	
State Aid	109.44	
Trust Fund Income	11,637.13	
Total Income		54,705.73
Total Available		71,004.26
Expenditures		
Salaries - Staff	20,247.05	
Custodian	1,238.46	
Books	10,878.10	
Magazines	1,532.15	
Library Supplies	968.43	
Copier Costs	295.80	
Fuel	2,062.65	
Electricity	882.65	
Telephone	552.34	
Insurance	2,607.00	
Furn. & Eqpmnt.	1,116.41	
Main. & Repair	2,890.74	
Historical Dept.	31.80	
Custodial Supplies	120.24	
Architect Fee	800.00	
Misc. & Education	249.22	
FICA & EMP. Comp	1,579.77	
FUTA & Work. Comp.	176.49	
Total Expenditures		48,229.30
Balance, 6/30/88		$22,774.96

Respectfully submitted,
Annie Lu Hill
Treasurer.

THAYER LIBRARY, ASHUELOT, N.H.

Annual Report of Treasurer, July 1, 1987 - June 30, 1988

RECEIPTS:	
Town appropriation	$1300.00
State Library	216.73
Income from investments	1200.00
Balance on hand July 1, 1987	343.80
Total receipts:	$3060.53

EXPENDITURES:	
Books	$ 528.26
Educational programs	145.00
Heat	922.35
Library supplies	10.00
Maintenance and repairs	1291.04
Total expenditures	$2896.65
Balance on hand July 30, 1988	$ 163.88

Respectfully submitted,
Rodney F. Doolittle, Treasurer

Ellen Lambert Murphy Memorial Community Center

WINCHESTER
NEW HAMPSHIRE 03470
603-239-4316

Arthur H. Howes
Director

DIRECTOR'S ANNUAL REPORT

1988

The 1987 Annual Report for the E.L.M. Community Center listed some 50 activities at the Center which involved over 2,000 people using our facilities during peak months. This year we are offering over 50 activities and serving many more people, both youth and adults. We welcome to the Center, the Winchester J.C.'s, Arlington Grange, and the Catholic Church's Bingo every Tuesday.

Three big projects were completed this year: The bowling alleys were refurbished; a new furnace was installed to replace two extremely old ones under the alleys; the interior of the auditorium was repaired and painted.

Work done on the alleys includes the resurfacing of the approaches and lanes; installation of new ball returns, scoring tables, bench seats; and replacing parts and updating the pinsetters. Sanday Francis is in charge of the alleys full time, now. She has a Sunday Night Couple's League and a Monday morning Special Ed class from the Elementary School. Monday night is Teen Open Bowling, on Tuesday morning is a Ladies League, Tuesday night is a Mixed League, Wednesday night another Ladies League, Thursday night the VFW League, and on Friday morning the Special Ed class from Thayer High School comes down. Open bowling follows the leagues on Monday and Wednesday (around 8:30) til 10:00 p.m., and on Friday from 7:00 - 10:00 p.m. Saturday bowling is available by appointment. (Have you thought of having a BIRTHDAY PARTY at the alleys on a Saturday?)

The arcades are open on Monday, Wednesday and Friday from 7:00 - 10:00 p.m. in the auditorium, where teenagers in town find a place to meet and play video games, pool, and enjoy the juke box. Bowling is also available after the leagues.

Winter school vacation week (February 22 - 26) produced a good turn-out. Daily attendance averaged 25 students at the arcades, 21 for the free movies, 10 for the open bowling, and 5 - 10 on the ice rink. Spring vacation week (April 25 - 29) saw an average of 48 students here each day. The outdoor basketball court continues to be very popular as weather permits. (Have you tried the new HORSESHOE PITS next to the rifle range, which Kiwanis installed?)

"THE CENTER OF ATTRACTIONS"

Day Camp for 1988 was the biggest ever. There were 100 campers each day for the six weeks of activities. There were three paid staff and eight volunteer adults helping out. Two swimming sessions were offered at Forest Lake daily. The campers put the flag up at 9:00 a.m. and took it down at 3:00 p.m. Some ot the highlights of the summer were: field games, tennis and archery lessons, arts and crafts, gymnastics, and nature walks. There were Special Event Days like Tie Day, Hat Day, Puppet Show, Aquatics Day, Carnival Day with a real clown, and the Haunted House. The summer Haunted House went over so well, another one was created for Halloween, along with a party for the Elementary School. Many "Thanks" to all who helped this summer program run so well, but especially to Chris Leveille, assistant camp director, and Julie "Cookie" Corey, our waterfront director, and to Ed Bergeron for his fine care of the grounds and buildings.

To help commemorate our fiftieth anniversary, an attractive new sign was put up on our Main Street. In May United Way informed us we will receive a grant of $3,000.00 to help pay for the new furnace. The flag pole was painted, new pully and rope put in and a spot light installed. The Girl Scouts donated a clock for the Senior Citizen Room. A new fire door has been installed next to the stage; fire escape repairs are under way. Our fourth annual Flea Market ran every Saturday as weather permitted, and again was a great success. Two more dug-outs were put up on the far field. A girl's softball team was established, thanks to the efforts of Iggy Warren.

Some areas which need attention in the future are: exterior repairs and painting to the auditorium and alleys; storm windows for the alleys to save on fuel; renovation and construction of the room under the auditorium so that the arcades can be moved downstairs, releasing the upper hall for other activities.

If you would like to know more about the Community Center, please drop by for a tour. And if you have never tried our bowling alleys, remember, "the First String is on the house."

Respectfully submitted,

Arthur H. Howes, Director

ELLEN LAMBERT MURPHY MEMORIAL COMMUNITY CENTER

Recreation Report to the Town

July 1, 1987 to June 30, 1988, Appropriation $31,000.00

Directors Salary		$13,450.00	
F.I.C.A.		949.75	
Insurance		1,200.00	
			$15,599.75
Day Camp:	Income: $1,986.50	Expenditures	2,573.75
Baseball	Including Huts (881.90)		1,994.51
Soft Ball			393.80
Recreation			82.95
			$20,644.36
Maintenance			
Custodian = 34%			
Utilities			$10,540.00
			$31,184.36

Shirley E. Swan, Treasurer

HOME HEALTH CARE AND COMMUNITY SERVICES, INC.
REPORT TO THE TOWN OF WINCHESTER
JANUARY 1, 1988 - DECEMBER 31, 1988

ANNUAL REPORT

In 1988, Home Health Care and Community Services continued to provide home care and community services to the residents of Winchester. The following information represents a projection of Home Health Care and Community Services' activities in your community in 1988. The projection is based on actual services provided from January through September 1988 and an estimate of usage during October, November and December.

SERVICE REPORT

SERVICES OFFERED	SERVICES PROVIDED	SERVICES SUPPORTED PARTIALLY OR TOTALLY BY THE TOWN
Nursing	553 Visits	140 Visits
Child Health Nursing	9 Visits	9 Visits
Physical Therapy	86 Visits	0 Visits
Speech Pathology	1 Visit	0 Visits
Occupational Therapy	0 Visits	0 Visits
Homemaker	784 Hours	784 Hours
Home Health Aide	548 Visits	313 Visits
Medical Social Worker	6 Visits	4 Visits
Nutritionist	13 Visits	13 Visits
Meals-On-Wheels	6,817 Meals	6,817 Meals
Office Visits	12 Visits	0 Visits
Home and Community Based Care Program	7 Hours	0 Hours

Total Unduplicated Residents Served: 144

In addition to the above listed activities, regularly scheduled blood pressure clinics, child health clinics, telephone and consultations were made available to your residents throughout the year. Town funding, in part, supported these additional services.

FINANCIAL REPORT

The actual cost of all services provided in 1988 with all funding sources is projected to be $75,697.00.

These services have been supported to the greatest extent possible by Medicare, Medicaid, other insurances, grants and patient fees. Services that were not covered by other funding have been supported by your town. In 1988, town support is projected to be $31,070.00 for home care services and $3,687.00 for the Meals-On-Wheels Program.

We recommend an appropriation of $31,070.00 to continue home care services and $3,687.00 for the Meals-On-Wheels Program to continue services at the current level.

Thank you for your consideration.

Any person or persons falsifying a fire call or activating a fire alarm system willfully shall be liable for all costs incurred by the Winchester Fire Department in responding to said report.

The intentional burning of any structure by any person or persons without securing a written permit from the Town of Winchester Fire Department shall be liable for all fire control costs incurred by the Department related to said event.

Chief Smith E. Pratt

Winchester Fire Department

FIRE DEPARTMENT PAYROLL

1987-1988

Winchester Dept. Payroll (annual salaries)

45 Men at $ 6.00		270.00
Leonard Lawrence - Deputy Chief		75.00
Fred Beniot - Care of Trucks		50.00
Chester Grenda Sr. - Janitor		125.00
Elliot Thompson - Clerk		150.00
Chester Grenda Jr. - Fireward		15.00
Carroll Higley - Fireward		15.00
	TOTAL	700.00
Fire Reports:		
General Alarms (6)		1,164.00
Chimney Fires (15)		704.00
Still and Mics. (79)		3,706.00
Annual Salaries		700.00
		5,644.00

Ashuelot Company (annual salaries))

20 Men at $6.00		120.00
Kenneth Wasileski - Clerk		10.00
Janitor		20.00
	TOTAL	150.00
Fire Report:		
General Alarm (3)		92.00
Chimney Fires (3)		126.00
Still and Misc. (5)		240.00
Annaul Salaries		150.00
	TOTAL	608.00
Total Both Depts.		6,252.00

Respectfully Submitted

Elliot Thompson

WINCHESTER POLICE DEPARTMENT
ANNUAL REPORT, 1988

At the beginning of this year, 1989, we should review our accomplishments during this past decade and set our goals for the upcoming year.

Over the past nine years, we have remained a constant threat to lawbreakers, who commit crimes within the Town of Winchester and neighboring towns as well, and we have done this without a significant increase in personnel.

Our greatest achievement has been the safeguarding of Winchester's homes and businesses from unauthorized entries. More homes and businesses were broken into and vandalized during 1977, 1978 and 1979 than the period 1980 through 1988.

Criminal Mischief Cases which used to cost property owners thousands of dollars annually, has decreased and vandals, when apprehended, are required to pay restitution.

Serious crimes involving violence still occur, but not very often. Sexual assaults, robberies and serious physical assaults are not occurring in Winchester as frequently as in other areas of the State.

On our highways, where traffic has increased to approximately 5,000 vehicles a day on Route 10, the last two years have been fatal free.

The above achievements did not just happen, by working together (the Community, Town Officials and the Police Department) we made them happen.

By increasing patrol time in the early 80's, we greatly improved our capabilities of preventing serious crimes. Police visibility along with citizen involvement in reporting anything of a suspicious nature, helped cut burglaries, vandalism and other crimes against our citizens. We need that same citizen involvement in the future.

By funding training, vehicles and increased road patrol time, we also were able to curtail fatal accidents, which in the late 70's reached 7 deaths per year. With increased traffic, two years in a row without a fatality is a major accomplishment for our Town.

This year, we are working on increasing our intervention efforts in different areas such as, Drug/Alcohol Abuse, Child Abuse and Neglect and Domestic Violence. We are attempting to better identify the causes of and help solve the serious problems affecting our families by proper referral to appropriate agencies. Hopefully, next year, I will be able to report improvements in these areas.

If you are new in Town or have not been aware of your Police Department's accomplishments over the past ten years, take the time to visit our Library or Town Hall and look over our past activity reports. The achievement our Town has made in area of crime prevention is noteworthy and often times has been overshadowed by other local problems or conditions.

On behalf of my Department, I wish to thank the citizens of our fine Town for their continued support, as well as the Selectmen, Administrative Assistant and other Departments for their support and assistance this past year. Be proud, as I am, to be from Winchester.

James E. Harrison

James E. Harrison, Chief
Winchester Police Department

JEH:wml

ANNUAL REPORT - 1988 (3 YEAR COMPARISON)

ARRESTS	1988	1987	1986
Felony	19 (2 JV)	13	8 (2 JV)
Misdemeanors	182 (30 JV)	206 (17 JV)	210 (36 JV)
Violations	58 (19 JV)	65 (14 JV)	94 (21 JV)
M/V Violations (Over 16 Yrs.)	180	234	173
TOTAL:	439 (51 JV)	518 (31 JV)	485 (59 JV)

MOTOR VEHICLE ARRESTS/SUMMONS	1988	1987	1986
DWI Aggravated/Subsequent	11	16	12
DWI	22	47	27
Operating After Revocation/Suspension	18	14	29
Conduct After An Accident	2	3	10
Disorderly Conduct With Motor Vehicle	14	25	18
Minor Violations	180	234	173
Habitual Offender (Felony)	1	2	2

MOTOR VEHICLE ACCIDENTS	1988	1987	1986
Property Damage Only	112	95	118
Personal Injury	32	28	25
Fatal	0	0	1
TOTAL:	144	123	144

1988 - 78 Accidents were on State Highways/66 on Town Roads.
1987 - 82 Accidents were on State Highways/41 on Town Roads.
1986 - 83 Accidents were on State Highways/61 on Town Roads.

PISTOL PERMITS: 93 Issued/14 Denied.

ANIMAL CONTROL OFFICER'S REPORT	1988	1987	1986
Dog Complaints	83	113	87
Dogs Taken to Shelter	103	51	70
Dogs Hit By Cars	7	5	5
Dogs Disposed Of	11	7	7
Dog Bites Investigated	29	7	6
Miscellaneous Animal Complaints	20	24	23

DOMESTIC VIOLENCE:	1988	1987	1986
RESTRAINING ORDERS SERVED	35(Estimated)	45(Estimated)	40

July 1, 1987 to June 30, 1988 proved to be a busy time for the Winchester Ambulance Department as our total calls reached a record 340. Of this total, 21 were in Richmond and 59 resulted in no transport.

During the past year our emphasis has contined to be on training. We are finding it difficult to keep enough people on our squad to provide adequate coverage, especially during the day time when many of our members work in Keene. We are always on the lookout for new members and since we have lost Chuck Rosoff and Walt Harrison due to health reasons, we are down to only (5) EMT's and (7) Advanced First Aiders. Therefore, if you are interested, please let us know.

We are enjoying the new ambulance. It is much more comfortable for the patient and rides much smoother than our old 40A1 which was basically a truck. Winchester is very fortunate to have modern up-to-date equipment and a town that supports us - and in return we are able to deliver our patients in the best possible condition. It is far easier to provide good care when you have the best possible equipment available - and we have that.

We have been concentrating on hazzardous waste and radioactive material. We have had several training sessions and drills supervised by the State and have successfully completed these classes.

Financially we are doing well. We have not increased our request from the town for several years. We are collecting payment from Medicare and Medicaid and recoup much of our requested funds.

Once more, thank you Winchester taxpayers, for making it possible for us to have the ambulance --we will continue to provide you with our best...with the help of the police and fire department. Winchester is very lucky to have such dedicated emergency workers.

Sincerely,

Walter J. Hickman

ZONING BOARD OF ADJUSTMENT

The Zoning Board of Adjustment holds Hearings for Appeals, Special Exceptions, and Variances relating to the Zoning Ordinance. Hearings are held on the first Thursday of each month or at the call of the Chairman.

The following applications were received from July 1, 1987 to June 30, 1988.

8709 Patricia Gillespie and Peter Kimball, special exception to rent out accessory building to antique dealer on Richmond Road, in Residential District. Granted.

8710 Cardinal Development, special exception relief from Condition #2 "Time Limits on Trucking Homes." Request withdrawn.

8711 Bradgate Associates, Special exception to construct plant to manufacture modular housing on Warwick Road in an Agricultural District. Granted.

8712 Edward Freyenhagen, Special exception to operate an auto body repair garage in his personal garage located in the Agricultural District. Granted.

8713 James and Abbey Nikiforakis, Special exception to build two one-bedroom apartments where lounge area of Ashuelot Hotel existed. Granted.

8714 Gary and Earl Beaman, variance to locate a manufacturing concern on land located off old Route 119 in the Residential District. Granted.

8715 Paul E. Copley, Special exception to build and operate an automobile repair garage on land located on Route 10 in the Agricultural District. Request Withdrawn.

8716 Paul E. Copley, variance to build a single family dwelling on land that does not meet the frontage requirement of the Residential District. Request Withdrawn.

8717 Home Land Development Corporation, special exception to build condominium village of 73 units. Granted.

8718 Robert P. Secord, Special exception to create two additional apartments in what is presently a 5 unit apartment building, located in Residential District. Granted.

8719 Dennis Koch, Special exception to construct three story building on property located on Main Street in the Commercial District. Granted.

8720 James and Margaret Lynott, Special exception to use model log home for bicycle repair shop in an Agricultural District. Granted.

8721 Karl and Elise Rice, Special exception to conduct business of buying and selling misc used collectibles and antiques on the corner of Old Westport and Keene Roads. Granted.

8801 Southern NH Services Elderly Housing Inc. of Manchester, N. H. special exception to construct 20 units of Elderly housing located on the southside of North Main Street in the Residential District. Granted.

8802 Fred and Cynthia Merrill, Jr., Special exception to conduct business of buying and selling items on property located on Richmond Road in the Residential District.

8803 Joseph W. Blanchette of Ashuelot, N.H. Special exception to conduct sales of modular homes in addition to operation of retail home center on property located at 109 North Main Street in the Residential District. Granted.

8804 Ronald Maynard, Variance to construct a single-family dwelling on a non-conforming lot of record located on Howard Street in the Agricultural District. Request Denied.

8805 Patrick Hoffman, Special exception to convert a single family dwelling and barn into multiple apartments located on Back Ashuelot Road. Denied.

8806 Ernest Royce, Special Exception to operate a Hot/dog Concession stand on Manning Hill Road in the Agricultural District. Granted.

8807 Thomas Morrissey of New Haven, CT., Special exception to add an additional apartment to his building located on Main Street in the Commercial District. Granted.

8808 Michael and Mary Ann Lancey, Special exception to construct a two-family (duplex) dwelling on Pudding Hill Road, in the agricultural District. Granted.

8809 Patricia and Kenneth Robbins, Special exception to convert a single family dwelling into a two family dwelling on property located on Maple Street in the Residential District. Granted.

8810 Donald and Elizabeth LaChapelle, appeal from a Administrative Decision issued by Board of Selectmen concerning denial of building permit to construct a single-family dwelling in Pudding Hill (Class VI) Road. Building permit to be granted.

8811 James Worrall, appeal from Administrative Decision issued by Board of Selectmen concerning denial of Building Permit to construct an additional bedroom and bathroom on Mobile Home located on Duso Road. Building permit to be granted.

8812 Mark Foreman, Jr., Variance to subdivide the backlot which does not meet the 100 foot minimum footage requirement located on Goamko Drive in the Residential District. Granted.

8813 Thomas Morrissey, Jr., Special exception to convert a single family dwelling located at 1 South Main Street in the Commercial District into a 2-family dwelling. Granted.

BUILDING PERMITS

	1986	1987	1988
Additions	14	24	27
Garage	13	17	14
Storage	11	11	13
Barn	4	2	1
New Single Unit Dwelling	26	26	28
Mobile Home	6	4	7
Commercial	9	9	6
Industrial	1	0	1
Remodel	11	3	0
Apartments	0	0	0
Multi	0	0	1
Condominium	0	0	0
TOTAL	96	96	98

BOARD OF SEWER COMMISSIONER'S REPORT
OF
WINCHESTER WASTEWATER FACILITY

Each month we are getting closer to the construction phase of the Ashuelot Sewer Extension Project. Shovels should start digging on March 1, 1989. We'll all have to put up with some inconviences, like one lane traffic and some delays in getting from place to place for awhile. But it will be well worth it to see the Ashuelot River free of sewage from the Town of Winchester. So please bear with us.

Also, this year we had an unexpected emergency at the Treatment Plant, which flooded with roughly 30' of raw sewage. Thanks to all the volunteers in Town, we were able to keep the plant running, getting it back into operation.

In all, the plant has been running well over the past year.

Respectfully,

Frank J. Amarosa, III, Chairman

Hubert L. Crowell

Donald E. Hubbard

Board of Sewer Commissioners
Winchester, New Hampshire

TOWN OF WINCHESTER, NEW HAMPSHIRE. INCORPORATED JULY 2ND 1753

COMMUNITY DEVELOPMENT OFFICE
Town Hall
Winchester, NH 03470
603-239-6700

July 1, 1987 - June 30, 1988

During the last year,, the fifth year of the Town's community development effort, several goals were reached. The Community Development Office submitted a grant proposal for the Ashuelot Sewer Project. The Office of State Planning awarded the the Town a grant of $350,000.00 for this project.

Additionally, in 1987, the Elm Street Economic Development Feasibility Study was proposed, awarded, and initiated. Hoyle, Tanner and Associates were responsible for conducting the study.

Work continued throughout the year on both the 1986 Target Properties Project and the 1987 Main Street Renovation Project. Several emergency projects were successfully completed also.

Respectfully Submitted,

Vernon A. Jones

Vernon Jones, Chairman
Community Development Citizen's Advisory Committee

CEMETERY REPORT

During the summer of 1988 the following work was done in the noted cemeteries:

1. Evergreen Cemetery - Repaired back fence and washed and repaired stones in old part

2. Ashuelot Cemetery - Washed stones and painted fence

JANUARY 11, 1989

The Winchester Industrial Development Committee was reformed in August, 1988. The following individuals were appointed by the Selectmen: Charles Gratton, Francis Gutoski, Ronald Maynard, Peter Pinard, Herbert Stevens, Paul Greenleaf and Carolyn Nicholson. Charles Gratton, Francis Gutoski and Carolyn Nicholson were elected Chair, Vice-Chair and Secretary, respectively. The committee continues to meet each Tuesday evening at 7:30 PM in the Town Hall.

Among the activities pursued by the committee since August have been meetings with the New Hampshire Office of Industrial Development (NHOID) to update their data base on available land and buildings in Winchester; with the New Hampshire Office of State Planning to discuss grant assistance for industrial development; with potential developers and interested business owners, and contacts with local land owners regarding zoning changes beneficial to industrial development. The committee has been studying information available from many different resources in order to build a base of data which can be used for future marketing of Winchester as a good location of development.

With the death of Francis Gutoski and the resignation of Herbert Stevens, the committee has also been seeking out people to be appointed to the committee. Interested parties may contact the selectmen or any member of the committee to find out more about the committee's activities.

The committee has developed a set of operating procedures which describe membership and the committee's structure and functions. The committee's goals are as follows:

1. coordination and information-sharing with NHOID
2. cooperation with local land-owners and potential developers
3. promotion of Winchester as a desirable location for industrial development
4. encouragement of public policy decisions which will facilitate the committee's goal of industrial development
5. pursuit of appropriate sources of funding to encourage industrial development

Finally, the committee is actively developing a marketing plan and strategy which can be used to provide information and support to businesses which express an interest in settling in Winchester. We are interested in all aspects of the community's climate which contribute to such a decision and expect that this effort will be the primary focus of the committee's work over the next several months.

Submitted by Charles Gratton, Chair

TOWN CLERK'S REPORT

1987-88 RECEIPTS

MOTOR VEHICLE PERMITS:	$195,609.00
DOG LICENSES	1,061.65
MARRIAGE LICENSE FEES	351.00
FILING FEES	9.00
TOTAL:	$197,030.65

Respectfully Submitted

Marjorie M. Austin

Marjorie M. Austin
Town Clerk

BIRTHS

DATE	CHILD'S NAME	PARENTS
	JULY 1987	
24	STEVEN LEONARD LAWRENCE	AMY JEANNE MILDE BRUCE ALLAN LAWRENCE
	AUGUST	
5	MELISSA ANN ROYCE	ROBERTA LEE THERIAULT SCOTT WILLIAM ROYCE
13	DANIEL ROBERT WARREN	JANE MARGARET HICKS DAVID ROBERT WARREN
15	KEVIN ANDREW BLODGETT, JR	PRINCESS MARY SONDEREGGER KEVIN ANDREW BLODGETT, SR.
17	JOSEPHINE MIA WESLEY	CHRISTINE LINDA SALMINEN MICHAEL GEORGE WESLEY
25	HUGH BENNET LAWSON	AMY ABIGAIL GORDON RICHARD WINTHROP LAWSON
	SEPTEMBER	
2	JENNIFER LYN JACOBETZ	JUDITH ANN LA FRENIERE RICHARD GEORGE JACOBETZ
11	JOSEPH PAUL TOMER	LORETTA MAE GEORGE FRANK XAVIER TOMER
22	ALAINA SARAH MACFARLAND	ABBY LYNN GODDARD ROBERT ALLAN MACFARLAND
24	ELENA LYNN KEMPTON	CHRISTINA RENEE HILL FRANK JAMES KEMPTON, JR.
	OCTOBER	
16	TRACEY LEE SAULT	LORRI JEAN BURT RICHARD CARL SAULT, JR.
27	PAMELA JANE TAYLOR	BETSY JANE TATRO DAVID GREGORY TAYLOR
29	DANIELLE ANN LAWRENCE	KATHLEEN ANN O'NEIL JEFFREY ALLEN LAWRENCE
30	MATTHEW ALLEN PHELPS	PHYLLIS JEAN THERIAULT WILFRED STANLEY PHELPS

BIRTHS

DATE	CHILD'S NAME	PARENTS
	NOVEMBER	
2	JENNIFER MARIE COLE	DONNA JEAN MESIC CECIL LEWIS COLE
6	CELINA MARIE SPEENEY	MARYLOU BURROWS THOMAS SPEENEY, SR.
6	HEATHER ANN STEWART	KATHLEEN MARIE TATRO ROBERT RAY STEWART
21	RICHARD KENNETH MELESKI	DAWN RUTH THERRIEN RICHARD MARK MELESKI
14	ELIZABETH JOYCE SCHLICHTING	KATHLEEN MARJORIE KELLY ROY CARL SCHLICHTING
26	REBCKAH KATE TAYLOR	RHONDA MAY SPEARS EDWARD REYNOLDS TAYLOR
	DECEMBER	
10	STEVEN RAY SOULIA	CANDANCE MARIE MOORE RAY MAURICE SOULIA
28	ANDREW SCOTT OSTROSKI	KRISTINA JEAN REIL SCOTT EDWARD OSTROSKI
29	ELIZABETH JEAN MERTON	JOYCE ELIZABETH HARRISON ROBERT J MERTON
	JANUARY 1988	
8	REGINALD EDSEL BOOBAR III	DARLENE JOYCE LEBLANC REGINALD EDSEL BOOBAR,JR.
9	JACK DELANO MARSH III	KAREN ANN THOMPSON JACK DELANO MARSH, JR.
11	ASHLIE NICOLE JUTRAS	ELEANOR KATHERINE WALL NORMAN WAYNE JUTRAS
22	ROBERT TIMOTHY SCHILLINGER	GERALDINE MICHELLE BARNISH ROBERT GERALD SCHILLENGER,JR.

BIRTHS

DATE	CHILD'S NAME	PARENTS
	FEBRUARY	
2	JESSICA MARIE FOSTER	DARLENE MARIE PRATT WESLEY RALPH FOSTER
8	KAITLYN ELIZABETH POWERS	SHIRLEY JEAN TATRO ALDEN GORDON POWERS
22	AMANDA LYNN WHITE	LINDA THERESA LA CLAIR MICHAEL SCOTT WHITE
	APRIL	
1	ALICESHA ELIZABETH NYE	TRACY ELIZABETH NOLAN ROBERT ARTHUR NYE
21	RAYMOND THEODORE DINGMAN,JR	HEIDI RAE DRISCOLL RAYMOND THEODORE DINGMAN,SR.
	MAY	
3	KELLYE ANN GUILLET	HOLLY JEANNE HOWES SCOTT ALAN GUILLET
17	KYLE MATTHEW CROTEAU HEWITT	KEMBERLY WHEELER GARY WILFRED CROTEAU
	JUNE	
14	TENEE' MICHELLE NESBITT	AMANDA ROSE STEVENSON MICHAEL PAUL NESBITT

DEATHS

DATE	NAME	AGE	PLACE OF DEATH
		JULY 1987	
11	INGRIE SALMINEN	73	WINCHESTER
24	ELIZABETH I. WHITNEY	81	KEENE
29	JOSEPH C. MARCURE, SR.	86	WINCHESTER
		AUGUST	
2	JOHN S. KILANSKI	45	KEENE
3	FRANCES B. POLASKI	80	WESTMORELAND
12	WALTER E. CLOUGH,JR	67	KEENE
18	FRANCES A. JUDD	79	WINCHESTER
19	SARAH N. SWAN	97	WINCHESTER
		SEPTEMBER	
4	LEO ARTHUR RICE	71	KEENE
		OCTOBER	
15	JOHN TURANT	76	WESTMORELAND
21	LEON R. DUBRISKE	74	GREENFIELD, MA.
25	WILLIAM E. WEEKS	71	WINCHESTER
		NOVEMBER	
10	MARTHA MAE GAGNON	60	KEENE
		DECEMBER	
24	JOSEPH R. NUNES	72	KEENE
		JANUARY 1988	
8	CHARLES L. TOWN, SR.	74	KEENE
16	JULIA F. DEANE	55	WINCHESTER
27	DAVID RICHARDSON	83	KEENE
24	HARRY WILLIAM CAMPBELL	66	KEENE

DEATHS

DATE	NAME	AGE	PLACE OF DEATH
	FEBRUARY		
2	ALBERT D. WOODS	84	WINCHESTER
8	CLEO L. WRIGHT	69	WINCHESTER
28	SAMUEL DANIEL CHADERCHAIN	79	WINCHESTER
	APRIL		
5	ROBERT K. BREEN	55	KEENE
29	CHARLES H. STARKEY	77	KEENE
	MAY		
3	FRANCIS S. CARPENTER, SR.	63	WINCHESTER
9	ALBERT E. OHLSON	62	KEENE
	JUNE		
6	MARY ANN HEBERT	75	KEENE

MARRIAGES

DATE	NAME	RESIDENCE
	JULY 1987	
4	RAYMOND F. O'BRIEN	KEENE
	HELEN A. MENTER	WINCHESTER
4	SCOTT E. OSTROSKI	WINCHESTER
	KRISTINA J. REIL	ASHUELOT
10	LEO J. FREEH, JR	ASHUELOT
	NANCY L. RANDALL	ASHUELOT
11	KENNETH J. MUDRACK	WINCHESTER
	DARLENE J. VERA	WINCHESTER
11	PATRICK M. CHEAPPERTI	GILL, MA
	SUSAN LINDGREN	GILL, MA
11	JEFFERY H. VAINE	WINCHESTER
	PENELOPE RYDER	WINCHESTER
18	STUART H. CHAMPNEY,JR	WINCHESTER
	RHONDA B. COMO	WINCHESTER
	AUGUST	
5	MICHAEL J. PRATT	WINCHESTER
	KARIN H. KNUDSON	KEENE
15	RICKY L. WETHERBY	WINCHESTER
	LESLIE L. SEVERANCE	WINCHESTER
16	RICHARD E. BARRETT	WINCHESTER
	LOIS V. NELSON	BRATTLEBORO, VT.
	SEPTEMBER	
5	RONALD W. RICE	PORT ST.LUCIE, FLA
	CAROL A. BULLARD	WINCHESTER
12	JAMES A. ROBICHAUD	WINCHESTER
	CINDY L. ROBBINS	WINCHESTER
19	DAVID A. ELLIOTT	ASHUELOT
	MARY E. MORIARTY	WINCHESTER

MARRIAGES

DATE	NAME	RESIDENCE
	OCTOBER	
10	ROBERT L. BROCKWAY, III	WINCHESTER
	DEBORA A. HEATH	W. BOYLSTON, MA
10	BRODERICK M. BASHAW	ASHUELOT
	CONNIE L. EDSON	ASHUELOT
20	JOHN J. DERWISZ	WINCHESTER
	LUCY M. DERWISZ	WINCHESTER
	DECEMBER	
18	DONALD B. WOOD	WINCHESTER
	BRENDA J. JOHNSON	WINCHESTER
	FEBRUARY 1988	
6	STEPHEN EDWARD POOLE	WINCHESTER
	SUZANNE JANE HIGGINS	WINCHESTER
13	ALFRED JOHN HARPER, JR	ASHUELOT
	FAITH LOUISE HOBBS	ASHUELOT
20	MICHAEL N. CROCHIER	NORTHFIELD, MA
	KATHLEEN L. NEWTON	NORTHFIELD, MA
	MARCH	
18	EDWARD WARREN CROSSMON	AMHERST, MA
	ELSIE LOUISE CHRISTMAN	AMHERST, MA
	APRIL	
23	RUSSELL H. BURKE	WINCHESTER
	MARY M. STONE	WINCHESTER
	JUNE	
1	ARTHUR H. CONNOLLY	WINCHESTER
	MARCIA J. ARMSTRONG	WINCHESTER
7	JASON ANDREW HUDDLESTON	BRYAN, TX.
	TERRI JEAN BEALS	COLLEGE STATION, TX.
18	DONALD ERIC THOMPSON	NASHUA
	DEBORAH G. KAISER	ASHUELOT
19	WARREN P. STILES	WINCHESTER
	PAMELA A. ALEXANDER	WEBSTER

STATE OF NEW HAMPSHIRE
DEPARTMENT OF REVENUE ADMINISTRATION
MUNICIPAL SERVICES DIVISION

Report of Trust and Capital Reserve Funds

City/Town Winchester, N.H.

For the Calendar Year Ended December 31, 19 ___

or

For the Fiscal Year Ended June 30, 19 88

CERTIFICATE

This is to certify that the information contained in this report was taken from official records and is correct to the best of our knowledge and belief.

Date July 29 19 88

Trustees of Trust Funds, Winchester, N.H.

(Please sign in ink)

WIN-MS9

JUNE 30, 1988

TOWN OF WINCHESTER COMMON TRUST FUND

NAME OF FUND	DATE OF CREATION	PRINCIPAL BALANCE 06/30/87	PERCENT XXXXXXX	NEW FUNDS	GAINS OR (LOSSES) ON SALES YTD	CAPITAL GAIN DIVIDENDS YTD	BALANCE END OF YEAR	INCOME BALANCE INCOME 06/30/87	INCOME	TOTAL BALANCE + INCOME	EXPENDED	BALANCE INCOME END YEAR
COMMON CEMETERY FUND		242194.06	.4854479	3762.23	-9777.41	.00	236178.88	60373.47	19993.90	80367.37	14617.02	65750.35
ASHUELOT CEMETERY FUND		6397.43	.0128653	.00	-258.26	.00	6139.16	494.17	450.95	945.12	416.29	528.83
CONANT LIBRARY FUND		143098.80	.2877745	.00	-5776.92	.00	137321.96	.00	9311.76	9311.76	9311.76	.00
GEORGE EVERITT (LIB)	1906	1294.43	.0026031	.00	-52.26	.00	1242.17	.00	84.23	84.23	84.23	.00
HARVEY JEWELL FUND (LIB)	1944	4469.22	.0089877	.00	-180.42	.00	4288.79	.00	290.82	290.82	290.83	.00
GARDNER C. HILL FUND (LIB)	1945	827.25	.0016636	.00	-33.40	.00	793.86	.00	53.83	53.83	53.83	.00
PHILIP A. PLAISTRIDGE FUND (LIB)	1977	26232.19	.0527534	.00	-1059.00	.00	25173.19	.00	1706.99	1706.99	1706.99	.00
TARBELL FUND (LIB)	1980	713.34	.0014345	.00	-28.80	.00	684.54	.00	46.42	46.42	46.42	.00
GLENROY W. SCOTT WELFARE FUND	1966	15046.90	.0302596	.00	-607.45	.00	14439.45	7127.00	1478.93	8605.93	386.95	8218.98
WINCHESTER TOWN BEACH FUND	1973	50661.01	.1018802	.00	-2045.19	.00	48615.81	.00	3296.62	3296.63	3296.62	.01
JULIA B. THAYER SCHOOL FUND	1905	3284.70	.0066056	.00	-132.60	.00	3152.09	.00	213.74	213.74	213.74	.00
MARY G. STEARNS EDUCATIONAL FUND	1928	1379.36	.0027739	.00	-55.69	.00	1323.68	.00	89.76	89.76	89.76	.00
WINCHESTER COMMUNITY PARK	1977	2461.68	.0049505	.00	-99.38	.00	2362.30	.00	160.19	160.19	160.19	.00
		498060.43	1	3762.23	-20106.77	.00	481715.89	67994.65	37178.14	105172.79	30674.63	74498.16

VARMS9

JUNE 30, 1988

TOWN OF WINCHESTER
CAPITAL OUTLAY MS9

NAME OF TRUST FUND	HOW INVESTED	PRINCIPAL BALANCE BEGINNING 06/30/87	NEW FUNDS & PAYMENTS	GAINS OR (LOSSES) ON SALES	CAPITAL GAIN DIVIDEND	BALANCE ENDING 06/30/88	INCOME DURING YEAR	EXPENDED DURING YEAR	BALANCE ENDING 06/30/88
CAPITAL OUTLAY ACCOUNT	GOVT	35997.78				35997.78	869.93	.00	869.93
		35997.78				35997.78			

ASHUELOT CEMMS9 JUNE 30, 1988

TOWN OF WINCHESTER
ASHUELOT CEMETERY FUND

NAME OF FUND	DATE OF CREATION	PRINCIPAL BALANCE 06/30/87	PERCENT XXXXXX%	NEW FUNDS	GAINS OR (LOSSES) ON SALES YTD	CAPITAL GAIN DIVIDENDS YTD	BALANCE END OF YEAR	INCOME BALANCE INCOME 06/30/87	INCOME	TOTAL BALANCE INCOME	EXPENDED	BALANCE INCOME END YEAR
ASHUELOT CEMETERY	1958	1292.00	.2019571	.00	-52.16	.00	1239.85	99.81	91.07	190.88	84.07	106.80
FLORENCE CUTLER	1957	4384.50	.6853548	.00	-177.00	.00	4207.50	338.67	309.05	647.73	285.31	362.42
AUGUSTAVE PLOZER	1958	720.91	.1126882	.00	-29.10	.00	691.81	55.69	50.82	106.51	46.91	59.59
		.00	0	.00	.00	.00	.00	.00	.00	.00	.00	.00
		.00	0	.00	.00	.00	.00	.00	.00	.00	.00	.00
		.00	0	.00	.00	.00	.00	.00	.00	.00	.00	.00
		6397.42	1	.00	-258.26	.00	6139.16	494.17	450.94	945.11	416.29	528.82

CEMETERY RSV JUNE 30, 1988

TOWN OF WINCHESTER CEMETERY FUND

NAME OF FUND	DATE OF CREATION	PRINCIPAL BALANCE 06/30/87	PERCENT %%%%%%	NEW FUNDS	GAINS OR (LOSSES) ON SALES YTD	CAPITAL GAIN DIVIDENDS YTD	BALANCE END OF YEAR	INCOME BALANCE CURRENT INCOME 06/30/87	INCOME	TOTAL BALANCE + INCOME	EXPENDED INCOME	BALANCE END YEAR
COMMON CEMETERY FUND:												
JOHN ADAMS	1908	219.53	.0009064	.00	-8.86	.00	210.67	5.89	15.40	21.29	13.25	8.04
NOAH ADAMS	1922	439.45	.0018145	.00	-17.74	.00	421.71	35.26	32.50	67.76	26.52	41.24
STEVEN & LAURA AIVALIOTIS	1986	258.89	.0010689	.00	-10.45	.00	248.43	.00	17.67	17.67	15.62	2.05
ELLERY ALBEE	1928	956.03	.0039474	.00	-38.60	.00	917.44	293.62	86.12	379.74	57.70	322.04
ALEXANDER HASTINGS SIMON	1931	878.22	.0036261	.00	-35.45	.00	842.77	247.53	77.53	325.06	53.00	272.06
ELLEN ALEXANDER	1896	439.45	.0018145	.00	-17.74	.00	421.71	35.26	32.50	67.76	26.52	41.24
WILLIAM A & ABBIE W FOLLET ALEXANDER	1938	1317.29	.0054390	.00	-53.18	.00	1264.11	508.16	126.01	634.17	79.50	554.67
CALISTA ALLAR	1977	137.24	.0005667	.00	-5.54	.00	131.70	3.68	9.63	13.31	8.28	5.03
F EUGENE ALLEN	1956	423.70	.0017494	.00	-17.10	.00	406.59	31.15	31.13	62.28	25.57	36.71
JAMES ALLEN	1931	745.62	.0030786	.00	-30.10	.00	715.52	168.93	62.90	231.83	45.00	186.83
GEORGE S ATKINS	1934	658.79	.0027201	.00	-26.60	.00	632.19	118.89	53.41	172.30	39.76	132.55
JAMES ATHERTON	1950	439.45	.0018145	.00	-17.74	.00	421.71	35.26	32.50	67.76	26.52	41.24
WILLIAM & SIMON ATHERTON	1903	530.46	.0021902	.00	-21.41	.00	509.05	61.58	40.58	102.17	32.01	70.15
CORA BAKER	1951	439.45	.0018145	.00	-17.74	.00	421.71	35.26	32.50	67.76	26.52	41.24
GERTRUDE BAKER	1931	219.53	.0009064	.00	-8.86	.00	210.67	5.89	15.40	21.29	13.25	8.04
HERMAN B BAKER	1952	658.79	.0027201	.00	-26.60	.00	632.19	118.89	53.41	172.30	39.76	132.55
LAURA M BAKER & HELEN SPENCER	1919	746.22	.0030811	.00	-30.13	.00	716.10	168.00	62.87	230.87	45.04	185.83
S.J. BAKER ESTATE	1918	439.45	.0018145	.00	-17.74	.00	421.71	35.26	32.50	67.76	26.52	41.24
HERBERT M. BALCH	1953	877.82	.0036244	.00	-35.44	.00	842.38	247.32	77.49	324.81	52.98	271.83
LUTHERIA E BALDWIN	1931	439.45	.0018145	.00	-17.74	.00	421.71	35.26	32.50	67.76	26.52	41.24
J N BALL	1933	439.45	.0018145	.00	-17.74	.00	421.71	35.26	32.50	67.76	26.52	41.24
EDWARD & GEROGE E BARBER	1914	1224.99	.0050579	.00	-49.45	.00	1175.54	453.13	115.80	568.93	73.93	495.00
CLINTON & BEATRICE BARNARD	1986	129.44	.0005345	.00	-5.23	.00	124.22	.00	8.84	8.84	7.81	1.02
O.B. & WINONA BARNEY	1943	948.86	.0039178	.00	-38.31	.00	910.55	289.41	85.33	374.74	57.27	317.48
JOHN BAROMOSKI	1974	358.36	.0014797	.00	-14.47	.00	343.90	19.02	25.81	44.83	21.63	23.20
STEPHEN BAROMOSKI	1967	809.56	.0033426	.00	-32.68	.00	776.87	206.87	69.95	276.82	48.86	227.97
NELLIE V BARRETT	1937	439.45	.0018145	.00	-17.74	.00	421.71	35.26	32.50	67.76	26.52	41.24
STEWART BATTENSBY	1986	323.61	.0013361	.00	-13.06	.00	310.54	.00	22.09	22.09	19.53	2.56
FRANK H BEAMAN	1935	439.45	.0018145	.00	-17.74	.00	421.71	35.26	32.50	67.76	26.52	41.24
HERVEY W & JAMES H BLISS	1930	1002.10	.0041376	.00	-40.45	.00	961.64	320.96	91.20	412.16	60.48	351.68
EARLE & STEPHAINE BLUN	1986	258.89	.0010689	.00	-10.45	.00	248.43	.00	17.67	17.67	15.62	2.05
BOLLES BoDOWN	1947	1468.51	.0060634	.00	-59.28	.00	1409.23	597.50	142.68	740.18	88.63	651.55
HIRAM BOLTON	1947	658.79	.0027201	.00	-26.60	.00	632.19	118.89	53.41	172.30	39.76	132.55
JAMES & PHILLIP BOLTON	1936	658.79	.0027201	.00	-26.60	.00	632.19	118.89	53.41	172.30	39.76	132.55
EDWARD & PATRICK BOUCHIE	1988	.00	0	200.00	.00	.00	200.00	.00	.00	.00	.00	.00
MERRILL BOYCE	1936	219.53	.0009064	.00	-8.86	.00	210.67	5.89	15.40	21.29	13.25	8.04
KENNETH S. BREWER	1986	258.89	.0010689	.00	-10.45	.00	248.43	.00	17.67	17.67	15.62	2.05
C.A. & MRS. F.P. BRITTON	1948	1382.45	.0057080	.00	-55.81	.00	1326.64	546.48	133.18	679.66	83.43	596.22
EUGENE BROWN	1933	439.45	.0018145	.00	-17.74	.00	421.71	35.26	32.50	67.76	26.52	41.24
HARRY BROWN SR	1983	142.96	.0005903	.00	-5.77	.00	137.19	3.34	10.03	13.87	8.63	5.24
CHESTER P. BUDZIK	1987	100.00	.0004129	.00	-4.04	.00	95.96	.00	6.51	6.51	6.04	.47
ROSA M BULLIS	1946	658.79	.0027201	.00	-26.60	.00	632.19	118.89	53.41	172.30	39.76	132.55
KENNETH G BUNGAY	1960	207.30	.0008559	.00	-8.37	.00	198.93	5.56	14.54	20.11	12.51	7.60
E FRANCES & W.C. BURBANK	1947	945.04	.0039020	.00	-38.15	.00	906.89	287.15	84.91	372.06	57.04	315.02
JOHN & ARTHUR BURBANK	1929	658.79	.0027201	.00	-26.60	.00	632.19	118.89	53.41	172.30	39.76	132.55

NATHAN BURBANK	1945	658.79	.0027201	.00	-26.60	.00	632.19	118.89	53.41	172.30	39.76	132.55
WILLIAM C. & ALICE E. BURDETT	1972	623.03	.0025724	.00	-25.15	.00	597.88	101.09	49.71	150.80	37.60	113.20
JAMES BURNAP	1968	404.96	.0016720	.00	-16.35	.00	388.61	27.26	29.58	56.84	24.44	32.40
ANSEL L. BUCHANAN	1947	439.45	.0018145	.00	-17.74	.00	421.71	35.26	32.50	67.76	26.52	41.24
EMMA A. BOSS	1913	219.53	.0009064	.00	-8.86	.00	210.67	5.89	15.40	21.29	13.25	8.04
H.L. LANE BUTLER	1906	439.45	.0018145	.00	-17.74	.00	421.71	35.26	32.50	67.76	26.52	41.24
JAMES R. & BEATRICE E. BYRNE	1977	137.24	.0005667	.00	-5.54	.00	131.70	3.68	9.63	13.31	8.28	5.03
HARRY E. CAPRON	1961	830.31	.0034283	.00	-33.52	.00	796.79	219.18	72.25	291.42	50.11	241.31
MYRTIE B. CARPENTER	1949	658.79	.0027201	.00	-26.60	.00	632.19	118.89	53.41	172.30	39.76	132.55
J.B. CASS	1893	439.45	.0018145	.00	-17.74	.00	421.71	35.26	32.50	67.76	26.52	41.24
JOEL CASTLE	1979	274.53	.0011335	.00	-11.08	.00	263.45	7.36	19.26	26.63	16.57	10.06
SAMUEL D. & EDITH M. CHADERCHIAN	1985	285.93	.0011806	.00	-11.54	.00	274.38	.00	19.52	19.52	17.26	2.26
MARY CHAPMAN	1961	622.72	.0025711	.00	-25.14	.00	597.58	100.95	49.68	150.63	37.58	113.04
ALBERT & BLANCHE CLARK	1979	343.14	.0014168	.00	-13.85	.00	329.29	9.21	24.08	33.28	20.71	12.57
HAROLD F. CLARK	1988	.00	0	400.00	.00	.00	400.00	.00	.00	.00	.00	.00
HERMAN A. CLARK	1944	658.79	.0027201	.00	-26.60	.00	632.19	118.89	53.41	172.30	39.76	132.55
REGINALD & DONNA CLARK	1979	343.14	.0014168	.00	-13.85	.00	329.29	9.21	24.08	33.28	20.71	12.57
FRED G. COBB	1932	439.45	.0018145	.00	-17.74	.00	421.71	35.26	32.50	67.76	26.52	41.24
CHARLES, ALBERT & IRVING L. CONWAY	1935	1141.53	.0047133	.00	-46.08	.00	1095.45	403.65	106.59	510.24	68.89	441.34
MAURICE C. & M. MAYSIE CONWAY	1971	663.80	.0027408	.00	-26.80	.00	637.01	121.39	53.93	175.32	40.06	135.26
WILLIAM A. & RUTH I. CONWAY	1974	358.36	.0014797	.00	-14.47	.00	343.90	19.00	25.81	44.81	21.63	23.19
ABLE M. COOK	1929	439.45	.0018145	.00	-17.74	.00	421.71	35.26	32.50	67.76	26.52	41.24
EDWARD P. COOK	1934	439.45	.0018145	.00	-17.74	.00	421.71	35.26	32.50	67.76	26.52	41.24
PRESTON A. COOK	1934	439.45	.0018145	.00	-17.74	.00	421.71	35.26	32.50	67.76	26.52	41.24
IRWIN W. COOMBS	1940	658.79	.0027201	.00	-26.60	.00	632.19	118.89	53.41	172.30	39.76	132.55
GEORGE F. CORK	1977	274.53	.0011335	.00	-11.08	.00	263.45	7.43	19.27	26.69	16.57	10.12
EDWARD J. COSTELLO	1958	830.31	.0034283	.00	-33.52	.00	796.79	219.18	72.25	291.42	50.11	241.31
GEORGE CROSS	1951	1401.32	.0057859	.00	-56.57	.00	1344.75	557.67	135.27	692.93	84.57	608.36
CHAS. CUMMINGS & NANCY J. DUNN	1957	629.49	.0025991	.00	-25.41	.00	604.08	104.31	50.38	154.68	37.99	116.69
JAMESINA CUNNINGHAM	1977	137.24	.0005667	.00	-5.54	.00	131.70	3.68	9.63	13.31	8.28	5.03
ABIGAIL DAVIS	1932	439.45	.0018145	.00	-17.74	.00	421.71	35.26	32.50	67.76	26.52	41.24
FRED L. DeTOUR	1952	878.22	.0036261	.00	-35.45	.00	842.77	247.53	77.53	325.06	53.00	272.06
A.E. DICKIESON & SNOW	1929	1043.00	.0043065	.00	-42.11	.00	1000.89	345.21	95.72	440.93	62.95	377.98
ERASTUS DICKINSON	1923	439.45	.0018145	.00	-17.74	.00	421.71	35.26	32.50	67.76	26.52	41.24
HERBERT D. DIETZ	1984	285.93	.0011806	.00	-11.54	.00	274.38	7.67	20.06	27.73	17.26	10.48
J. RAY DONOVAN	1968	809.56	.0033426	.00	-32.68	.00	776.87	206.87	69.95	276.82	48.86	227.97
DOOLITTLE-BISHOP	1941	1965.87	.0081169	.00	-79.36	.00	1886.50	892.34	197.57	1089.92	118.64	971.27
ESTELLE DRUGG-KINSMAN	1968	404.96	.0016720	.00	-16.35	.00	388.61	27.26	29.58	56.84	24.44	32.40
C.C. DUDLEY	1931	806.92	.0033317	.00	-32.58	.00	774.35	205.27	69.66	274.93	48.70	226.23
RICHARD & LOUSIE DURKEE	1983	285.93	.0011806	.00	-11.54	.00	274.38	7.67	20.06	27.73	17.26	10.48
THOMAS U. DUSTAN	1943	329.26	.0013595	.00	-13.29	.00	315.97	13.86	23.46	37.32	19.87	17.45
ADELIETA EATON	1959	830.31	.0034283	.00	-33.52	.00	796.79	219.18	72.25	291.42	50.11	241.31
AMES C. EATON	1930	439.45	.0018145	.00	-17.74	.00	421.71	35.26	32.50	67.76	26.52	41.24
CYRUS B. EATON	1945	439.45	.0018145	.00	-17.74	.00	421.71	35.26	32.50	67.76	26.52	41.24
C. ELWOOD EDWARDS	1986	258.89	.0010689	.00	-10.45	.00	248.43	.00	17.67	17.67	15.62	2.05
HELEN B. EMERSON	1967	607.41	.0025079	.00	-24.52	.00	582.88	93.31	48.09	141.40	36.66	104.74
MARY T. EMERSON	1944	2288.88	.0094506	.00	-92.40	.00	2196.47	1082.30	233.15	1315.95	138.14	1177.81
FLOSSIE ENSLIE	1984	285.93	.0011806	.00	-11.54	.00	274.38	7.67	20.06	27.73	17.26	10.48
CAROLINE ENNIS	1950	658.79	.0027201	.00	-26.60	.00	632.19	118.89	53.41	172.30	39.76	132.55
ESMAY ESTEY	1921	439.45	.0018145	.00	-17.74	.00	421.71	35.26	32.50	67.76	26.52	41.24
LIBBY ESTEY	1936	658.79	.0027201	.00	-26.60	.00	632.19	118.89	53.41	172.30	39.76	132.55
WARREN H. ESTEY	1929	439.45	.0018145	.00	-17.74	.00	421.71	35.26	32.50	67.76	26.52	41.24
GEORGE L. EVERITT	1986	323.61	.0013361	.00	-13.06	.00	310.54	.00	22.09	22.09	19.53	2.56
EDWARD S. FAIRBANKS	1958	622.72	.0025711	.00	-25.14	.00	597.58	100.95	49.68	150.63	37.58	113.04
FRANK C. FAIRBANKS	1943	658.79	.0027201	.00	-26.60	.00	632.19	118.89	53.41	172.30	39.76	132.55

FREDERIC B. FIELD	1987	200.00	.0008258	.00	-8.07	.00	191.93	.00	13.01	13.01	12.07	.94	
FRED & ETTA FIELD	1945	658.79	.0027201	.00	-26.60	.00	632.19	118.89	53.41	172.30	39.76	132.55	
JEROME C. FIELD	1912	658.79	.0027201	.00	-26.60	.00	632.19	118.89	53.41	172.30	39.76	132.55	
JOHN & FOREST FIELD ESTATE	1934	878.22	.0036261	.00	-35.45	.00	842.77	247.53	77.53	325.06	53.00	272.06	
RUSSELL FOLLETT	1922	750.47	.0030986	.00	-30.30	.00	720.17	171.81	63.43	235.24	45.29	189.94	
HARRIET E. FORBUSH	1917	219.53	.0009064	.00	-8.86	.00	210.67	5.89	15.40	21.29	13.25	8.04	
GEORGE R. FOSDICK, SR.	1933	658.79	.0027201	.00	-26.60	.00	632.19	118.89	53.41	172.30	39.76	132.55	
GEORGE R. FOSDICK, JR.	1935	658.79	.0027201	.00	-26.60	.00	632.19	118.89	53.41	172.30	39.76	132.55	
EDWARD H. FOSGATE	1941	658.79	.0027201	.00	-26.60	.00	632.19	118.89	53.41	172.30	39.76	132.55	
GILBERT FOSGATE	1925	439.45	.0018145	.00	-17.74	.00	421.71	35.26	32.50	67.76	26.52	41.24	
WILL B. & URIAH FOSGATE	1940	439.45	.0018145	.00	-17.74	.00	421.71	35.26	32.50	67.76	26.52	41.24	
WERLAN FOSTER ESTATE	1956	847.21	.0034981	.00	-34.20	.00	813.01	229.20	74.11	303.32	51.13	252.18	
LESLIE E. FOWLE	1983	285.93	.0011806	.00	-11.54	.00	274.38	7.67	20.06	27.73	17.26	10.48	
DONALD & STELLA FOWLER	1979	274.53	.0011335	.00	-11.08	.00	263.45	7.36	19.26	26.63	16.57	10.06	
WILMER O. FRENCH	1948	658.79	.0027201	.00	-26.60	.00	632.19	118.89	53.41	172.30	39.76	132.55	
JASPER GALE	1947	439.45	.0018145	.00	-17.74	.00	421.71	35.26	32.50	67.76	26.52	41.24	
LYMAN A. GALE	1944	924.00	.0038151	.00	-37.30	.00	886.69	274.68	82.58	357.26	55.77	301.49	
DUSTIN A. GEE	1926	439.45	.0018145	.00	-17.74	.00	421.71	35.26	32.50	67.76	26.52	41.24	
ADA S. GOODFREY	1948	5267.68	.0217498	.00	-212.56	.00	5055.02	2849.80	562.00	3411.80	317.92	3093.88	
STANISLAW GOOLEWSKI	1952	658.79	.0027201	.00	-26.60	.00	632.19	118.89	53.41	172.30	39.76	132.55	
W.J. GOSS	1937	439.45	.0018145	.00	-17.74	.00	421.71	35.26	32.50	67.76	26.52	41.24	
STANLEY GRABOWSKI	1965	404.96	.0016720	.00	-16.35	.00	388.61	27.26	29.58	56.84	24.44	32.40	
STEPHEN GRABOWSKI	1960	830.31	.0034283	.00	-33.52	.00	796.79	219.18	72.25	291.42	50.11	241.31	
ARTHUR L. GRAVES FOR SAMUEL GRAVES JR.	1959	1245.22	.0051414	.00	-50.27	.00	1194.95	465.11	118.04	583.15	75.15	507.99	
MABLE F. GRAY	1955	641.73	.0026497	.00	-25.91	.00	615.82	110.39	51.65	162.04	38.73	123.31	
MARY GREGORY	1984	142.96	.0005903	.00	-5.77	.00	137.19	3.84	10.03	13.87	8.63	5.24	
VARGIE GRENDA	1984	285.93	.0011806	.00	-11.54	.00	274.38	7.67	20.06	27.73	17.26	10.48	
ANTHONY GRZLECKI	1949	658.79	.0027201	.00	-26.60	.00	632.19	118.89	53.41	172.30	39.76	132.55	
FRANK GRZLECKI	1977	274.53	.0011335	.00	-11.08	.00	263.45	7.43	19.27	26.69	16.57	10.12	
IDA M. GUERNSEY	1943	439.45	.0018145	.00	-17.74	.00	421.71	35.26	32.50	67.76	26.52	41.24	
IRA & TRIPHENIA GUSTINE	1894	4883.58	.0201639	.00	-197.15	.00	4686.43	2622.09	519.60	3141.69	294.74	2846.36	
WALTER H. HAMILTON	1988	.00	0	400.00	.00	.00	400.00	.00	.00	.00	.00	.00	
CORA HAMMOND	1944	878.22	.0036261	.00	-35.45	.00	842.77	247.53	77.53	325.06	53.00	272.06	
R.E. & ETHEL HAMMOND	1942	1360.36	.0056168	.00	-54.92	.00	1305.44	533.38	130.75	664.13	82.10	582.02	
SAMUEL H. HAMMOND	1937	931.30	.0038453	.00	-37.60	.00	893.71	279.02	83.39	362.41	56.21	306.21	
SHERIDAN HAMMOND	1960	830.31	.0034283	.00	-33.52	.00	796.79	219.18	72.25	291.42	50.11	241.31	
SUMNER & RUTH T. HAMMOND	1972	623.06	.0025726	.00	-25.15	.00	597.91	101.09	49.71	150.80	37.60	113.20	
ARTHUR E. HANDY	1940	658.79	.0027201	.00	-26.60	.00	632.19	118.89	53.41	172.30	39.76	132.55	
C.F. HARDER	1944	658.79	.0027201	.00	-26.60	.00	632.19	118.89	53.41	172.30	39.76	132.55	
JOSEPHINE HARDER	1920	1040.43	.0042958	.00	-42.00	.00	998.42	343.71	95.43	439.14	62.79	376.35	
NELLIE HARDWICKE ESTATE	1956	847.21	.0034981	.00	-34.20	.00	813.01	229.20	74.11	303.32	51.13	252.18	
MARY A. HARDY	1986	258.89	.0010689	.00	-10.45	.00	248.43	.00	17.67	17.67	15.62	2.05	
HARMON	1920	439.45	.0018145	.00	-17.74	.00	421.71	35.26	32.50	67.76	26.52	41.24	
C.M. & GERTRUDE HARRIS	1942	439.45	.0018145	.00	-17.74	.00	421.71	35.26	32.50	67.76	26.52	41.24	
GEORGE W. HARRIS	1986	258.89	.0010689	.00	-10.45	.00	248.43	.00	17.67	17.67	15.62	2.05	
HENRY E. HARRIS	1957	839.38	.0034657	.00	-33.89	.00	805.49	224.50	73.24	297.74	50.66	247.08	
ROBERT A. HARVEY	1988	.00	0	200.00	.00	.00	200.00	.00	.00	.00	.00	.00	
BERTHA HAYES	1951	439.45	.0018145	.00	-17.74	.00	421.71	35.26	32.50	67.76	26.52	41.24	
RICHARD HAYES	1963	809.56	.0033426	.00	-32.58	.00	776.87	206.87	69.95	276.82	48.86	227.97	
NATHANIEL HEALY	1927	3013.38	.0124420	.00	-121.65	.00	2891.73	1513.40	313.19	1826.59	181.87	1644.72	
NEHEMIAH L. HEALY & KELLY	1927	878.22	.0036261	.00	-35.45	.00	842.77	247.53	77.53	325.06	53.00	272.06	
EDITH HEMMESSEY	1977	137.24	.0005667	.00	-5.54	.00	131.70	3.68	9.63	13.31	8.28	5.03	
HILDRETH-BULLARD-ELLIS	1941	439.45	.0018145	.00	-17.74	.00	421.71	35.24	32.50	67.74	26.52	41.22	
E.C. HILDRETH-MORSE	1941	439.45	.0018145	.00	-17.74	.00	421.71	35.24	32.50	67.74	26.52	41.22	
F.W. HILDRETH	1941	439.45	.0018145	.00	-17.74	.00	421.71	35.24	32.50	67.74	26.52	41.22	

FRANK & ELLA HILDRETH	1949	658.79	.0027201	.00	-26.60	.00	632.19	118.89	53.41	172.30	39.76	132.55
LEROY HILDRETH	1961	830.33	.0034284	.00	-33.52	.00	796.81	218.86	72.22	291.08	50.11	240.97
ROBERT H. HILDRETH	1950	439.45	.0018145	.00	-17.74	.00	421.71	35.24	32.50	67.74	26.52	41.22
WALTER H. HILDRETH	1940	439.45	.0018145	.00	-17.74	.00	421.71	35.24	32.50	67.74	26.52	41.22
LOTTA HILLS	1965	809.56	.0033426	.00	-32.68	.00	776.87	206.87	69.95	276.82	48.86	227.97
ANDREW J. HILLS	1925	219.53	.0009064	.00	-8.86	.00	210.67	5.89	15.40	21.29	13.25	8.04
MICHAEL HNATH ESTATE	1980	142.66	.0005890	.00	-5.76	.00	136.90	3.83	10.01	13.84	8.61	5.23
ALVIN H. HOLMAN	1911	329.26	.0013595	.00	-13.29	.00	315.97	13.86	23.46	37.32	19.87	17.45
ELIZA H. HOLMAN ESTATE	1914	487.13	.0020113	.00	-19.67	.00	467.47	47.67	36.64	84.31	29.40	54.91
HARRY B. HOLMES-SMITH	1946	1848.71	.0076332	.00	-74.63	.00	1774.08	822.88	184.64	1007.52	111.57	895.95
GUY HOOPER	1974	358.36	.0014797	.00	-14.47	.00	343.90	19.00	25.81	44.81	21.63	23.19
ELI J. HORNER	1940	735.51	.0030369	.00	-29.69	.00	705.82	162.95	61.78	224.73	44.39	180.34
JOSIE HOUGHTON	1956	635.38	.0026234	.00	-25.65	.00	609.73	107.28	50.99	158.27	38.35	119.92
CHARLES HOWARD BEST	1962	809.56	.0033426	.00	-32.68	.00	776.87	206.87	69.95	276.82	48.86	227.97
HUNT BLACKNER-HUNT	1936	1756.44	.0072522	.00	-70.91	.00	1685.53	768.22	174.46	942.68	106.01	836.68
HUTCHINSON FAMILY	1945	439.45	.0018145	.00	-17.74	.00	421.71	35.24	32.50	67.74	26.52	41.22
OALF IVERSON	1952	658.79	.0027201	.00	-26.60	.00	632.19	118.89	53.41	172.30	39.76	132.55
FRANCIS JACKSON KELTON	1916	6999.48	.0289003	.00	-282.57	.00	6716.91	3870.46	752.71	4623.17	422.44	4200.73
ISABLE CONWAY JACKSON	1943	878.22	.0036261	.00	-35.45	.00	842.77	247.53	77.53	325.06	53.00	272.06
SARAH W. JACKSON	1946	658.79	.0027201	.00	-26.60	.00	632.19	118.89	53.41	172.30	39.76	132.55
SARAH L. JACKSON	1927	439.45	.0018145	.00	-17.74	.00	421.71	35.24	32.50	67.74	26.52	41.22
W.H. JENNINGS & HENRY J. KINGMAN	1909	878.22	.0036261	.00	-35.45	.00	842.77	247.53	77.53	325.06	53.00	272.06
ASAHEL L. JEWELL	1924	439.45	.0018145	.00	-17.74	.00	421.71	35.24	32.50	67.74	26.52	41.22
JOHN & LOUETTA JOHNSON	1976	144.94	.0005984	.00	-5.85	.00	139.08	3.89	10.17	14.06	8.75	5.31
RUTH E. JONES ESTATE	1951	658.79	.0027201	.00	-26.60	.00	632.19	118.89	53.41	172.30	39.76	132.55
GEORGE A. JUTRAS	1974	395.06	.0016312	.00	-15.95	.00	379.11	25.50	28.78	54.28	23.84	30.43
JOSEPH R. KELLY	1964	809.56	.0033426	.00	-32.68	.00	776.87	206.87	69.95	276.82	48.86	227.97
FRANKLIN P. & NELLIE P. KELLOM	1974	358.36	.0014797	.00	-14.47	.00	343.90	19.00	25.81	44.81	21.63	23.19
JAMES C. KENYON	1927	399.27	.0016485	.00	-16.12	.00	383.15	26.24	29.12	55.36	24.10	31.26
ELMER & HELEN KIBBEE	1955	641.73	.0026497	.00	-25.91	.00	615.82	110.39	51.65	162.04	38.73	123.31
ALFRED W. KILLAM	1924	439.45	.0018145	.00	-17.74	.00	421.71	35.24	32.50	67.74	26.52	41.22
LOUIS KINSMAN	1956	635.38	.0026234	.00	-25.65	.00	609.73	107.26	50.99	158.25	38.35	119.90
RAYMOND KNAPP	1981	287.61	.0011875	.00	-11.61	.00	276.00	7.72	20.18	27.90	17.36	10.54
SOPHIA KNAPP	1926	1116.77	.0046110	.00	-45.08	.00	1071.68	388.97	103.86	492.83	67.40	425.43
AL KULICK	1986	258.89	.0010689	.00	-10.45	.00	248.43	.00	17.67	17.67	15.62	2.05
CHARLES LABERGE	1954	215.89	.0008914	.00	-8.72	.00	207.17	5.79	15.15	20.94	13.03	7.91
ELMER LaBRECK	1985	142.96	.0005903	.00	-5.77	.00	137.19	.00	9.76	9.76	8.63	1.13
THERESA L. LEAVITT	1988	.00	0	200.00	.00	.00	200.00	.00	.00	.00	.00	.00
FRANCIS E. LeBERGE	1938	439.45	.0018145	.00	-17.74	.00	421.71	35.24	32.50	67.74	26.52	41.22
HARVEY LESURE	1912	439.45	.0018145	.00	-17.74	.00	421.71	35.24	32.50	67.74	26.52	41.22
A.J. & W. LOBDELL	1931	1511.75	.0062419	.00	-61.03	.00	1450.72	623.14	147.45	770.60	91.24	679.36
NORA MacDONALD	1947	329.26	.0013595	.00	-13.29	.00	315.97	13.86	23.46	37.32	19.87	17.45
ROZALIA MALICKA ESTATE	1960	415.26	.0017146	.00	-16.76	.00	398.50	29.07	30.41	59.48	25.06	34.41
DONALD C. MANNING, JR.	1986	258.89	.0010689	.00	-10.45	.00	248.43	.00	17.67	17.67	15.62	2.05
CLARA A. MARANVILLE	1943	439.45	.0018145	.00	-17.74	.00	421.71	35.24	32.50	67.74	26.52	41.22
D.H. MARANVILLE	1923	1082.29	.0044687	.00	-43.59	.00	1038.59	368.55	100.06	468.61	65.32	403.29
JOHN E. & STELLA MARTIN	1972	623.03	.0025724	.00	-25.15	.00	597.88	101.11	49.71	150.82	37.60	113.21
WILLARD F. MAY	1941	439.45	.0018145	.00	-17.74	.00	421.71	35.24	32.50	67.74	26.52	41.22
HUGH & HELEN McFADDER	1971	663.80	.0027408	.00	-26.80	.00	637.01	121.40	53.93	175.33	40.06	135.27
JOHN FRANCIS McNAMARA	1949	701.76	.0028975	.00	-28.33	.00	673.43	142.91	58.05	200.96	42.35	158.61
KENNETH MELESKI	1984	285.93	.0011806	.00	-11.54	.00	274.38	7.67	20.06	27.73	17.26	10.48
VICTORIA PALIGO & LOUSIE MELESKI	1975	151.91	.0006272	.00	-6.13	.00	145.78	4.08	10.66	14.73	9.17	5.57
STEPHEN C. & MARION MELESKI	1975	151.91	.0006272	.00	-6.13	.00	145.78	4.08	10.66	14.73	9.17	5.57
FLORA MERCHANT	1986	258.89	.0010689	.00	-10.45	.00	248.43	.00	17.67	17.67	15.62	2.05
FRANK H. MIELEWSKI	1975	151.91	.0006272	.00	-6.13	.00	145.78	4.08	10.66	14.73	9.17	5.57

M. AGNES MERRILL	1953	658.46	.0027187	.00	-26.50	.00	631.88	110.71	53.38	172.09	39.76	132.35
CHESTER MINATT	1970	334.12	.0013795	.00	-13.49	.00	320.63	14.71	23.85	38.56	20.16	18.39
HARRY & CHESTER MINATT	1974	179.18	.0007398	.00	-7.23	.00	171.94	4.81	12.57	17.38	10.81	6.56
DOROTHY M. MINER	1962	404.96	.0016720	.00	-16.35	.00	388.61	27.26	29.58	56.84	24.44	32.40
RAY V. MINER	1955	962.41	.0039737	.00	-38.85	.00	923.56	297.47	86.82	384.30	58.08	326.22
THERON P. MORRIS	1985	285.93	.0011806	.00	-11.54	.00	274.38	.00	19.52	19.52	17.26	2.26
CORA S. MORSE	1938	439.45	.0018145	.00	-17.74	.00	421.71	35.24	32.50	67.74	26.52	41.22
E.L. MORSE FOR BURTON HOLLOWAY	1947	439.45	.0018145	.00	-17.74	.00	421.71	35.24	32.50	67.74	26.52	41.22
MICHAEL NAPIERKOSKI	1945	658.79	.0027201	.00	-26.60	.00	632.19	118.90	53.41	172.32	39.76	132.56
LUMAN R. NELSON	1967	809.56	.0033426	.00	-32.68	.00	776.87	206.58	69.96	276.84	48.36	227.98
E.W. & JOSEPHINE NEWELL	1943	439.45	.0018145	.00	-17.74	.00	421.71	35.24	32.50	67.74	26.52	41.22
FRANK NOSECK	1958	830.31	.0034283	.00	-33.52	.00	796.79	219.19	72.25	291.43	50.11	241.32
LIZZIE H. NUTTING	1940	439.45	.0018145	.00	-17.74	.00	421.71	35.24	32.50	67.74	26.52	41.22
MARIE O'CONNOR	1944	943.77	.0038967	.00	-38.10	.00	905.67	286.40	84.77	371.16	56.96	314.21
JAMES T. O'DONNELL	1988	.00	0	100.00	.00	.00	100.00	.00	.00	.00	.00	.00
ROBERT OPAL	1983	285.93	.0011806	.00	-11.54	.00	274.38	7.67	20.06	27.73	17.26	10.48
ALLEN PAGE	1942	658.79	.0027201	.00	-26.60	.00	632.19	118.90	53.41	172.32	39.76	132.56
ALBERT F. PARKER	1940	722.51	.0029832	.00	-29.17	.00	693.34	155.27	60.35	215.61	43.60	172.01
MAURICE E. PARTRIDGE	1941	439.45	.0018145	.00	-17.74	.00	421.71	35.24	32.50	67.74	26.52	41.22
JOHN PATENAUDE	1961	830.31	.0034283	.00	-33.52	.00	796.79	219.19	72.25	291.43	50.11	241.32
GRACE PATTERSON	1944	131.70	.0005438	.00	-5.32	.00	126.38	3.53	9.24	12.77	7.95	4.83
WILLIAM PEARSALL	1977	274.53	.0011335	.00	-11.08	.00	263.45	7.43	19.27	26.69	16.57	10.12
PEIRCE	1926	1024.06	.0042282	.00	-41.34	.00	982.72	334.00	93.63	427.63	61.80	365.83
ALEXANDER F. PEIRCE	1953	438.81	.0018118	.00	-17.71	.00	421.10	35.06	32.44	67.50	26.48	41.02
G.W. PEIRCE	1932	1382.69	.0057090	.00	-55.82	.00	1326.87	546.64	133.21	679.85	83.45	596.40
MINNIE HOWARD PEIRCE	1949	1394.10	.0057561	.00	-56.28	.00	1337.82	553.37	134.47	687.84	84.14	603.70
PHILIP W. PEIRCE ESTATE	1960	415.26	.0017146	.00	-16.76	.00	398.50	29.07	30.41	59.48	25.06	34.41
ROYCE & DELORES PELKEY	1988	.00	0	200.00	.00	.00	200.00	.00	.00	.00	.00	.00
OLIVE S. PENTLAND	1930	439.45	.0018145	.00	-17.74	.00	421.71	35.24	32.50	67.74	26.52	41.22
THOMAS E. PENTLAND	1938	439.45	.0018145	.00	-17.74	.00	421.71	35.24	32.50	67.74	26.52	41.22
HOWARD N. PETERKIN	1949	329.26	.0013595	.00	-13.29	.00	315.97	13.86	23.46	37.32	19.87	17.45
JOHN PHELPS	1974	358.36	.0014797	.00	-14.47	.00	343.90	19.00	25.81	44.81	21.53	23.19
EMMA J. PHILLIPS	1959	415.26	.0017146	.00	-16.76	.00	398.50	29.07	30.41	59.48	25.06	34.41
NORA PHILLIPS	1947	766.91	.0031665	.00	-30.96	.00	735.95	181.57	65.25	246.82	46.28	200.54
JACOB PIASICK	1950	219.53	.0009064	.00	-8.86	.00	210.67	5.89	15.40	21.29	13.25	8.04
JOHN PICARD	1987	200.00	.0008258	.00	-8.07	.00	191.93	.00	13.01	13.01	12.07	.94
ELEANOR PICKERING	1943	439.45	.0018145	.00	-17.74	.00	421.71	35.26	32.50	67.76	26.52	41.24
ALMA I. PICKETT	1940	447.95	.0018495	.00	-18.08	.00	429.86	37.45	33.24	70.69	27.03	43.66
GEORGE & MARY PICKETT	1965	404.96	.0016720	.00	-16.35	.00	388.61	27.27	29.58	56.85	24.44	32.41
ROSEA G. & NANCY E. PICKETT	1938	658.79	.0027201	.00	-26.60	.00	632.19	118.92	53.42	172.33	39.76	132.57
HERMAN PINANO	1950	658.79	.0027201	.00	-26.60	.00	632.19	118.92	53.42	172.33	39.76	132.57
JOSEPH & MARY PIURKOWSKI	1974	395.06	.0016312	.00	-15.95	.00	379.11	25.51	28.78	54.29	23.84	30.45
GORDON & ALICE PHILLIPS	1988	.00	0	200.00	.00	.00	200.00	.00	.00	.00	.00	.00
ALEC POLASKI	1983	285.93	.0011806	.00	-11.54	.00	274.38	7.67	20.06	27.73	17.26	10.48
BRONY POLASKI	1982	287.61	.0011875	.00	-11.61	.00	276.00	7.72	20.18	27.90	17.36	10.54
GEORGE R. POLZER	1949	878.22	.0036261	.00	-35.45	.00	842.77	247.55	77.53	325.09	53.09	272.08
JOHN A. POWERS, J.E. POWERS & COLE	1899	658.79	.0027201	.00	-26.60	.00	632.19	118.92	53.42	172.33	39.76	132.57
CORA A. PRATT	1918	5645.17	.0233085	.00	-227.90	.00	5417.27	3073.60	603.66	3677.26	340.70	3336.56
CHAS W., FRANK E. PRATT, CALVIN EATON	1929	1603.97	.0066227	.00	-64.75	.00	1539.22	677.81	157.63	835.45	96.80	738.64
ADA M. PRENTICE	1953	877.82	.0036244	.00	-35.44	.00	842.38	247.35	77.49	324.83	52.98	271.86
JAMES PULASKI	1974	358.36	.0014797	.00	-14.47	.00	343.90	19.02	25.81	44.83	21.63	23.20
ALBERT E. PUTNAM	1921	439.45	.0018145	.00	-17.74	.00	421.71	35.26	32.50	67.76	26.52	41.24
J. RENO PUTNAM	1949	658.79	.0027201	.00	-26.60	.00	632.19	118.92	53.42	172.33	39.76	132.57
ADDIE RANDALL	1928	439.45	.0018145	.00	-17.74	.00	421.71	35.26	32.50	67.76	26.52	41.24
LELIA K. READ-BIXFORD	1945	439.45	.0018145	.00	-17.74	.00	421.71	35.26	32.50	67.76	26.52	41.24

JOSEPH & LUCINDA REED	1940	439.45	.0018145	.00	-17.74	.00	421.71	35.26	32.50	67.76	26.52	41.24
CHARLES O. RICK	1988	.00	0	200.00	.00	.00	200.00	.00	.00	.00	.00	.00
SARAH C. RICHARDSON	1933	993.18	.0041007	.00	-40.09	.00	953.08	315.68	90.22	405.90	59.94	345.96
ALDEN RIPLEY	1928	439.45	.0018145	.00	-17.74	.00	421.71	35.26	32.50	67.76	26.52	41.24
WALTER RIPLEY	1964	607.41	.0025079	.00	-24.52	.00	582.88	93.34	48.09	141.43	36.66	104.77
EMMA F. RIXFORD-ROBERTSON	1920	439.45	.0018145	.00	-17.74	.00	421.71	35.26	32.50	67.76	26.52	41.24
SARAH RIXFORD	1907	878.22	.0036261	.00	-35.45	.00	842.77	247.55	77.53	325.09	53.00	272.08
W.L. RIXFORD	1946	658.79	.0027201	.00	-26.60	.00	632.19	118.93	53.42	172.34	39.76	132.59
WILLARD & H.W. RIXFORD	1928	439.45	.0018145	.00	-17.74	.00	421.71	35.26	32.50	67.76	26.52	41.24
DAMON E. ROBBINS	1983	142.96	.0005903	.00	-5.77	.00	137.19	3.84	10.03	13.87	8.63	5.24
BLAND ROBINSON	1965	404.96	.0016720	.00	-16.35	.00	388.61	27.27	29.58	56.85	24.44	32.41
NELLIE ROGERS	1934	219.53	.0009064	.00	-8.86	.00	210.67	5.89	15.40	21.29	13.25	8.04
STANISLAW & HELEN ROSCAK	1963	809.56	.0033426	.00	-32.68	.00	776.87	206.89	69.96	276.85	48.86	227.99
MRS. TIMOTHY J. RYAN	1953	658.79	.0027201	.00	-26.60	.00	632.19	118.92	53.42	172.33	39.76	132.57
EDWIN & ROSEMARY RYLL	1988	.00	0	250.00	.00	.00	250.00	.00	.00	.00	.00	.00
WALTER O. & JOSEPHINE RYLL	1979	668.48	.0027601	.00	-26.99	.00	641.49	123.71	54.42	178.13	40.34	137.78
ALFRED & EMILIE SABEN	1962	404.96	.0016720	.00	-16.35	.00	388.61	27.27	29.58	56.85	24.44	32.41
J. MARSHALL SABEN	1961	439.45	.0018145	.00	-17.74	.00	421.71	35.26	32.50	67.76	26.52	41.24
LEVI SABEN	1964	404.96	.0016720	.00	-16.35	.00	388.61	27.27	29.58	56.85	24.44	32.41
WALTER & HINNIE SABEN	1944	439.45	.0018145	.00	-17.74	.00	421.71	35.26	32.50	67.76	26.52	41.24
FRANK SALOMEN ESTATE	1978	274.53	.0011335	.00	-11.08	.00	263.45	7.36	19.26	26.63	16.57	10.06
CARL E. SAMSEL & HELEN S. REYNOLDS	1974	395.06	.0016312	.00	-15.95	.00	379.11	25.51	28.78	54.29	23.84	30.45
SOPHIA SAMSEL	1957	839.38	.0034657	.00	-33.89	.00	805.49	224.52	73.24	297.77	50.66	247.11
BERTHA SARGENT	1951	329.26	.0013595	.00	-13.29	.00	315.97	13.87	23.46	37.33	19.87	17.46
FRANK P. ST CLAIR	1934	329.26	.0013595	.00	-13.29	.00	315.97	13.87	23.46	37.33	19.87	17.46
JOHN B. SAWYER	1974	197.52	.0008155	.00	-7.97	.00	189.54	5.30	13.86	19.16	11.92	7.24
FRANK & ANNIE SCHIEDING	1960	830.31	.0034283	.00	-33.52	.00	796.79	219.20	72.25	291.45	50.11	241.34
CHARLES W. SCOTT	1920	439.45	.0018145	.00	-17.74	.00	421.71	35.26	32.50	67.76	26.52	41.24
GEORGE L. SCOTT	1948	923.87	.0038146	.00	-37.30	.00	886.57	274.62	82.57	357.19	55.76	301.44
GLENROY W. SCOTT	1964	1214.44	.0050143	.00	-49.03	.00	1165.41	446.39	114.64	561.53	73.29	488.24
JOHN SCOTT	1920	439.45	.0018145	.00	-17.74	.00	421.71	35.26	32.50	67.76	26.52	41.24
RICHARD A. SECORD	1987	300.00	.0012387	.00	-12.11	.00	287.89	.00	19.52	19.52	18.11	1.42
CARRIE J.H. SLADE	1918	492.09	.0020318	.00	-19.87	.00	472.23	48.95	37.07	86.02	29.70	56.32
CHARLES E. SLATE	1933	439.45	.0018145	.00	-17.74	.00	421.71	35.26	32.50	67.76	26.52	41.24
EDGAR SMART	1943	219.53	.0009064	.00	-8.86	.00	210.67	5.89	15.40	21.29	13.25	8.04
PETER SMART	1943	439.45	.0018145	.00	-17.74	.00	421.71	35.26	32.50	67.76	26.52	41.24
ALMON L. SMITH	1920	4280.02	.0176719	.00	-172.78	.00	4107.23	2264.31	453.00	2717.32	258.31	2459.01
BERNARD SMITH	1948	109.95	.0004540	.00	-4.44	.00	105.51	2.95	7.71	10.66	6.64	4.03
B.E. SMITH & J.W. HAMMOND	1923	439.45	.0018145	.00	-17.74	.00	421.71	35.26	32.50	67.76	26.52	41.24
DANIEL SMITH	1926	495.55	.0020461	.00	-20.01	.00	475.55	49.89	37.37	87.26	29.91	57.35
FRANK W. & EARL SMITH	1952	878.22	.0036261	.00	-35.45	.00	842.77	247.55	77.53	325.09	53.00	272.08
HARRISON P. SMITH	1988	.00	0	400.00	.00	.00	400.00	.00	.00	.00	.00	.00
HENRY SMITH	1939	658.79	.0027201	.00	-26.60	.00	632.19	118.93	53.42	172.34	39.76	132.59
H. AMELIA & E. SMITH	1905	774.90	.0031995	.00	-31.28	.00	743.62	186.33	66.13	252.46	46.77	205.70
MORGAN SMITH	1986	64.72	.0002672	.00	-2.61	.00	62.11	.00	4.42	4.42	3.91	.51
MORGAN H. SMITH	1988	.00	0	150.00	.00	.00	150.00	.00	.00	.00	.00	.00
ORLANDO SMITH	1923	219.53	.0009064	.00	-8.86	.00	210.67	5.89	15.40	21.29	13.25	8.04
RICHARD MASON SMITH	1982	138.96	.0005738	.00	-5.61	.00	133.35	3.73	9.75	13.48	8.39	5.09
WILMOT A., JR. & JUDITH SMITH	1971	663.80	.0027408	.00	-26.80	.00	637.01	121.41	53.94	175.35	40.06	135.28
BERNARD R. SNOW	1988	.00	0	200.00	.00	.00	200.00	.00	.00	.00	.00	.00
JOSEPH SOLACZ	1945	704.42	.0029085	.00	-28.44	.00	675.98	167.22	59.96	227.18	42.51	184.67
BEULAH SPRAGUE	1953	658.79	.0027201	.00	-26.60	.00	632.19	118.93	53.42	172.34	39.76	132.59
LEO STAPLES	1988	.00	0	200.00	.00	.00	200.00	.00	.00	.00	.00	.00
LEONARD STARKEY	1933	439.45	.0018145	.00	-17.74	.00	421.71	35.26	32.50	67.76	26.52	41.24
CATHERINE STEARNS ESTATE	1960	415.26	.0017146	.00	-16.76	.00	398.50	29.08	30.41	59.49	25.06	34.43

SAMUEL STEARNS	1927	2890.88	.0119362	.00	-116.71	.00	2774.17	1440.73	299.67	1740.40	174.47	1565.92
GEORGE K. STEBBINS	1941	1401.92	.0057884	.00	-56.60	.00	1345.33	550.05	135.33	693.39	84.61	608.78
RONALD STEPHENS	1983	285.93	.0011806	.00	-11.54	.00	274.38	7.67	20.06	27.73	17.26	10.48
WALTER L. STETSON	1950	658.79	.0027201	.00	-26.60	.00	632.19	118.93	53.42	172.34	39.76	132.59
NATHANIEL STEVENS	1906	439.45	.0018145	.00	-17.74	.00	421.71	35.26	32.50	67.76	26.52	41.24
EDWARD E. STIMPSON	1923	439.45	.0018145	.00	-17.74	.00	421.71	35.26	32.50	67.76	26.52	41.24
ELWIN G. STIMPSON	1927	439.45	.0018145	.00	-17.74	.00	421.71	35.26	32.50	67.76	26.52	41.24
STRATTON-BEWELL	1946	878.22	.0036261	.00	-35.45	.00	842.77	247.55	77.53	325.09	53.00	272.08
SWAN & SPRAGUE	1921	439.45	.0018145	.00	-17.74	.00	421.71	35.26	32.50	67.76	26.52	41.24
CLYDE H. SWAN	1964	404.96	.0016720	.00	-16.35	.00	388.61	27.27	29.58	56.85	24.44	32.41
HENRY B. SWAN	1924	852.66	.0035206	.00	-34.42	.00	818.24	232.41	74.71	307.12	51.46	255.66
ROBERT SWAN	1958	830.31	.0034283	.00	-33.52	.00	796.79	219.20	72.25	291.45	50.11	241.34
FRANCIS L. TACY	1983	357.41	.0014757	.00	-14.43	.00	342.98	9.59	25.08	34.67	21.57	13.10
WALTER TALBOT	1946	329.26	.0013595	.00	-13.29	.00	315.97	13.87	23.46	37.33	19.87	17.46
C.E. TAYLOR	1935	1781.22	.0073545	.00	-71.91	.00	1709.31	783.43	177.23	960.66	107.50	853.16
HERBERT A. & FLORENCE E. TAYLOR	1975	303.82	.0012545	.00	-12.27	.00	291.56	10.28	21.47	31.74	18.34	13.41
LILLA TAYLOR FOR B. SEAVER	1941	1471.62	.0060762	.00	-59.41	.00	1412.21	599.36	143.03	742.38	88.82	653.57
JOSEPH & ALICE TARDIFF	1976	289.99	.0011973	.00	-11.71	.00	278.28	8.93	20.43	29.36	17.50	11.86
ELMO THAYER	1968	607.41	.0025079	.00	-24.52	.00	582.88	93.34	48.09	141.43	36.66	104.77
JANE THOMAS	1894	219.53	.0009064	.00	-8.86	.00	210.67	5.89	15.40	21.29	13.25	8.04
ALEXANDER P. THOMPSON	1968	809.57	.0033426	.00	-32.68	.00	776.89	206.90	69.96	276.85	48.86	227.99
C.E. THOMPSON	1944	439.45	.0018145	.00	-17.74	.00	421.71	35.26	32.50	67.76	26.52	41.24
GEORGE B. THOMPSON	1902	219.53	.0009064	.00	-8.86	.00	210.67	5.89	15.40	21.29	13.25	8.04
AUGUST TIEDMAN	1946	329.26	.0013595	.00	-13.29	.00	315.97	13.87	23.46	37.33	19.87	17.46
J.W. TITUS	1904	439.45	.0018145	.00	-17.74	.00	421.71	35.26	32.50	67.76	26.52	41.24
CHARLES W. TOWN, SR.	1986	258.89	.0010689	.00	-10.45	.00	248.43	.00	17.67	17.67	15.62	2.05
ZYGMUT TURANT	1983	357.41	.0014757	.00	-14.43	.00	342.98	9.59	25.08	34.67	21.57	13.10
ADDIE & WALTER TUFTS	1936	878.22	.0036261	.00	-35.45	.00	842.77	247.55	77.53	325.09	53.00	272.08
HORACE S. TUFTS	1950	439.45	.0018145	.00	-17.74	.00	421.71	35.26	32.50	67.76	26.52	41.24
JANE M. UTLEY	1907	504.60	.0020835	.00	-20.37	.00	484.23	52.32	38.16	90.48	30.45	60.02
EDITH D.VERRY	1985	2646.15	.0109258	.00	-106.83	.00	2539.33	.00	180.63	180.63	159.70	20.92
EDITH D. VERRY ESTATE	1988	.00	0	162.23	.00	.00	162.23	.00	.00	.00	.00	.00
DAVID & DANIEL VERRY	1985	214.44	.0008854	.00	-8.66	.00	205.79	.00	14.64	14.64	12.94	1.70
FELIPE VIDAL	1957	839.38	.0034657	.00	-33.89	.00	805.49	224.52	73.24	297.77	50.66	247.11
JAMES R. WALSH	1954	648.45	.0026774	.00	-26.18	.00	622.27	113.75	52.34	166.09	39.14	126.95
HERBERT WARNER	1952	658.79	.0027201	.00	-26.60	.00	632.19	118.93	53.42	172.34	39.76	132.59
JOSEPH & MARY WASILESKI	1972	623.03	.0025724	.00	-25.15	.00	597.88	101.12	49.71	150.83	37.60	113.23
KENNETH WASILESKI	1974	395.06	.0016312	.00	-15.95	.00	379.11	25.50	28.78	54.28	23.84	30.43
FRANCIS WEEKS	1906	439.45	.0018145	.00	-17.74	.00	421.71	35.26	32.50	67.76	26.52	41.24
MICHAEL WELCH	1925	1164.93	.0048099	.00	-47.03	.00	1117.90	417.51	109.17	526.68	70.31	456.38
GEORGE WHITE & ANNA WHITNEY	1956	847.21	.0034981	.00	-34.20	.00	813.01	229.23	74.11	303.34	51.13	252.21
META B. WIBACK	1988	.00	0	100.00	.00	.00	100.00	.00	.00	.00	.00	.00
FRANKLIN J. WILLARD	1983	285.93	.0011806	.00	-11.54	.00	274.38	7.67	20.06	27.73	17.26	10.48
HARRY R. WILLARD	1964	809.56	.0033426	.00	-32.68	.00	776.87	206.89	69.96	276.85	48.86	227.99
LULU WILLARD	1940	439.45	.0018145	.00	-17.74	.00	421.71	35.26	32.50	67.76	26.52	41.24
PAUL WILLARD, JR.	1943	439.45	.0018145	.00	-17.74	.00	421.71	35.26	32.50	67.76	26.52	41.24
PERCY H. WILLARD	1955	439.45	.0018145	.00	-17.74	.00	421.71	35.26	32.50	67.76	26.52	41.24
SAMUEL W. WILLARD	1923	439.45	.0018145	.00	-17.74	.00	421.71	35.26	32.50	67.76	26.52	41.24
BRAINARD WILLEY	1988	.00	0	200.00	.00	.00	200.00	.00	.00	.00	.00	.00
EVA I. WILLIAMS	1957	419.77	.0017332	.00	-16.95	.00	402.82	30.10	30.79	60.89	25.33	35.56
IDA WILLIAMS	1941	439.45	.0018145	.00	-17.74	.00	421.71	35.26	32.50	67.76	26.52	41.24
LAWRENCE E. WILLIAMS	1983	285.93	.0011806	.00	-11.54	.00	274.38	7.67	20.06	27.73	17.26	10.48
OSMER WILLIS	1928	439.45	.0018145	.00	-17.74	.00	421.71	35.26	32.50	67.76	26.52	41.24
CORA WILSON	1935	1586.03	.0065486	.00	-64.03	.00	1522.00	667.19	155.64	822.83	95.72	727.11
FANNY WILSON	1928	878.22	.0036261	.00	-35.45	.00	842.77	247.55	77.53	325.09	53.00	272.08

ALEX WILTON	1982	359.52	.0014844	.00	-14.51	.00	345.01	9.64	25.23	34.87	21.70	13.17
BERT F. & IDA S. WOOD	1945	967.77	.0039959	.00	-39.07	.00	928.70	300.65	87.42	388.06	58.41	329.65
A.N. WOODBURY	1965	809.56	.0033426	.00	-32.68	.00	776.87	206.88	69.96	276.84	48.86	227.98
FRED WOODS, JR.	1945	439.45	.0018145	.00	-17.74	.00	421.71	35.25	32.50	67.75	26.52	41.23
HELEN WORDEN	1917	296.19	.0012229	.00	-11.96	.00	284.23	9.53	20.89	30.42	17.88	12.55
LOUIS WRISTLEY	1957	839.38	.0034657	.00	-33.89	.00	805.49	224.51	73.25	297.76	50.66	247.10
CHARLES H. WYMAN	1947	927.01	.0038276	.00	-37.42	.00	889.59	276.55	82.92	359.47	55.95	303.52
NETTIE M. YOUNG & MABEL F. GALE	1933	439.45	.0018145	.00	-17.74	.00	421.71	35.26	32.50	67.76	26.52	41.24
JOSEPH & ROSAMOND ZABIELSKI	1981	287.61	.0011875	.00	-11.61	.00	276.00	7.72	20.18	27.90	17.36	10.54
JOHN & NELLIE ZABIELSKI	1981	287.61	.0011875	.00	-11.61	.00	276.00	7.72	20.19	27.91	17.36	10.55
JOSEPH & MARY ZACK	1979	274.54	.0011336	.00	-11.08	.00	263.46	7.36	19.26	26.63	16.57	10.06
STEPHEN M. & BOLGA A. ZWOLINSKI	1969	809.56	.0033426	.00	-32.68	.00	776.88	219.89	70.88	290.77	48.86	241.91
		242194.06	1	3762.23	-9777.41	.00	236178.88	59604.00	20763.38	80367.37	14617.02	65750.35

STATE OF NEW HAMPSHIRE
DEPARTMENT OF REVENUE ADMINISTRATION
MUNICIPAL SERVICES DIVISION

Report of Common Trust Fund Investments

City/Town Winchester, NH

For the Calendar Year Ended December 31, 19 ___

or

For the Fiscal Year Ended June 30, 19 88

CERTIFICATE

This is to certify that the information contained in this report was taken from official records and is correct to the best of our knowledge and belief.

Date July 29 19 88

Wilson W. Taylor
Charles Bodell
Stephen P. Johnson

(Please sign in ink)

Trustees of Trust Funds, Winchester, NH

WIB-HS10 TOWN OF WINCHESTER COMMON TRUST FUND
HS-10 JUNE 30, 1988

NO. OF SHARES	DESCRIPTION OF INVESTMENTS	PRINCIPAL: BALANCE BEGINNING YEAR	PRINCIPAL: ADDITIONS PURCHASES	PRINCIPAL: ADDITIONS CAP GAINS	PRINCIPAL: PROCEEDS FROM SALES	PRINCIPAL: GAINS OR (LOSSES) FROM SALES	PRINCIPAL: BALANCE END OF YEAR	INCOME: BALANCE BEGINNING OF YEAR	INCOME: INCOME DURING YEAR	INCOME: EXPENDED DURING YEAR	INCOME: BALANCE END OF YEAR
25000	HOSPITAL CORP OF AMERICA 9% 4/1/98	.00	25101.25				25101.25		800.00		
25000	U.S. TREASURY NOTE 8 3/8% 11/15/92	.00	24955.32				24955.32		-227.59		
20000	U.S. TREASURY BOND 11/15/2001	19939.80					19939.80		3150.00		
5000	FLORIDA POWER & LIGHT 10.125% 2005	4960.47					4960.47		506.26		
8000	CHEVRON USA, 8.50% 1995	8265.67					8265.67		680.00		
300	AMERICAN HOME PRODUCTS	10053.30					10053.30		1041.00		
1000-1000	AMERICAN MEDICAL INTERNATIONAL	21626.63			12869.99	-8756.64	.00		360.00		
300	BALTIMORE GAS & ELECTRIC	4050.66					4050.66		570.00		
500	BAXTER TRAVENOL	9750.96					9750.96		227.50		
315	BELL SOUTH CORP.	3738.35					3738.35		705.60		
200	CAROLINA POWER & LIGHT	5098.12					5098.12		552.00		
300-300	CORNING GLASS WORKS	21097.10			15204.00	-5893.10	.00		327.00		
400+400	DUNN & BRADSTREET CO., INC. 02	10322.05					10322.05		1248.00		
800+800	EXXON 02	21015.84					21015.84		1280.00		
300	MINNESOTA MINING & MFG CO COM 01	7150.72					7150.72		597.00		
440	NORTHERN STATES POWER	6686.73					6686.73		888.80		
1000	PIEDMONT NATURAL GAS	9309.13					9309.13		1360.00		
200	PROCTOR & GAMBLE CO.	13345.20					13345.20		550.00		
400	SOUTHERN CALIFORNIA EDISON	3849.78					3849.78		952.00		
400	SONAT, INC.	10095.25					10095.25		800.00		
300	TEXAS UTILITIES CO.	6799.28					6799.28		846.00		
100	UNION PACIFIC	5737.80					5737.80		200.00		
140	U.S. WEST, INC.	2470.27					2470.27		467.60		
500-500	FIRESTONE TIRE & RUBBER		21368.43		23374.08	2005.65	.00		.00		
100	AETNA LIFE & CASUALTY CORP	6121.69					6121.69		276.00		
200-200	TRAVELERS CORP	9206.86			6805.96	-2400.90	.00		468.00		
100-100	TAMBRANDS	5859.03			5035.01	-824.02	.00		141.00		
200	SARA LEE CORP	8328.82					8328.82		220.00		
200	BRISTOL MEYERS	9896.02					9896.02		308.00		
200-200	BOEING CORP	9132.59			7458.14	-1674.45	.00		140.00		
300	MILLIPORE	11628.64					11628.64		96.00		
200	GTE CORP	7752.42					7752.42		500.00		
500	KRAFT CORP	26604.31					26604.31		960.00		
400-200	AMERICAN BRANDS	18558.19			9168.69	-219.86	9169.64		758.00		
400-400	DAYTON HUDSON	19758.40			20554.58	796.18	.00		92.00		
260-260	CROSSLAND SAVINGS FSB	4973.80			2694.88	-2278.92	.00		52.00		
300	ATLANTIC RICHFIELD	15707.45					15707.45		1200.00		
300	USF&G CORP 4.10 CV EXCH PFD SER A	16723.46					16723.46		1230.00		
200-200	CORNING GLASS WORKS	11262.99			10132.66	-1130.33	.00		218.00		
500	ALLIED SIGNAL	19314.33					19314.33		900.00		
500	BAXTER TRAVENOL	8103.00					8103.00		227.50		

25000	WANG LABS INC CV SUB DEB 7.75% 6/1/08	21630.62					21630.62		1937.50		
400-400	CPC INTERNATIONAL		17455.10		18198.77	743.67	.00		.00		
500	DISNEY CORP		29240.25				29240.25		50.00		
300	BANK OF NEW HAMPSHIRE CORP		8423.85				8423.85		189.00		
200	HYNEX CORP COM		13777.03				13777.03		582.00		
	FEDERATED AUTOMATED GOVERMENT (PRIN)	1655.63	19137.79				20793.42		1606.61		
	FEDERATED SHORT INTER GOVT FUND (PRIN)	60479.07			24200.03	-474.05	35804.99		3195.36		
	CAPITAL GAIN DISTRIBUTION ON FEDERATED SHORT INTER GOVT FUND (PRIN)	.00					.00		.00		
	FEDERATED AUTOMATED GOVT (ACCUM INCOME)	.00					.00		816.75		
	FEDERATED SHORT INTER GOVT FUND (ACCUM INCOME	.00					.00		3951.50		
	FEES PAID FIRST NAT'L BANK PETERBOROUGH REVERSAL OF FEE TAKEN 12/85	.00					.00		-2818.25		
		498060.43	134357.77	.00	155696.79	-20106.77	481715.89		67994.65	37178.14	30674.63	74490.16

01 CHANGED NAME FROM 3M CORP
02 RECEIVED 2 FOR 1 STOCK SPLIT

L-Land B-Building MH-Mobile Home CU-Current Use

	Map & Parcel		1988 Assessed Value	
A.C. Lawrence Leather Company	30/3	L-B	$500,000	
A.C. Lawrence Leather Company	30/4	L	32,950	
A.C. Lawrence Leather Company	28/2	L	850	
Abbott Jr., Bryant P. & Ruth M.	31/24	L-B	35,800	
Abdoo, Richard J.	34/54	L-B	10,450	
Abdoo, Richard J.	35/15-1	L-B	50,800	
Ackerman, Robert	8/119-34	MH	3,300	
Adams Estate, Harold	2/62	L-B	28,150	
Adams, Nancy G.	21/2	L-B	29,500	
Adamski Jr., Peter P.	19/29	L-B	16,050	
Ainsworth, John J. & Keron M.	21/37	L-B	36,150	
Aivaliotis, Steven & Laura L.	5/70	L-B	30,400	
Aldieri, Michael A. & Donna A.	28/72	L-B	30,700	
Alesi, Frank A. & Gayla D.	31/12	L-B	36,050	
Allen, F. Eugene	5/46	L-B	37,353	(CU)
Allen, John E. & Elisabeth	27/3-26	B	23,300	
Allen, Joseph P. & Rhoda E.	34/37	L-B	20,250	
Allen, Michael R. & Pauline	27/3-7	MH	15,050	
Alsdorf, Christopher A.	11/6-5	L	4,600	
Altomaro, Robert I. & Anthony C.	8/84	L	8,650	
Amaral, Frank & Assunter C.	11/10	L-B	14,650	
Amarosa III, Frank J. & Laurie S.	17/27	L-B	23,150	
Amarosa III, Frank J. & Laurie S.	18/7	L-B	6,050	
Amarosa Jr., Frank J. & Smalley, Liberta & Amarosa, Robert P. & Martin, Mary Theresa	33/24	L-B	36,800	
Amarosa Jr., Frank J. & Winifred J.	9/31	L	2,150	
Amarosa Jr., Frank J. & Winifred J.	26/27	L-B	49,150	
Amarosa Jr., Frank J. & Winifred J.	26/35	L-B	3,750	
Amarosa Jr., Frank J. & Winifred J.	26/37	L-B	10,750	
Amarosa Sr., Frank J.	9/3	L-B	34,052	(CU)
Amarosa Sr., Frank J.	9/4	L	14	(CU)
Amarosa Sr., Frank J.	9/5	L-B	9,996	(CU)
Amarosa Sr., Frank J.	9/7	L	231	(CU)
Amarosa, Robert P.	6/14	L	4,017	(CU)
Ammann, James F. & Marcia	3/40	L-B	7,200	
Ammann, James F. & Marcia	28/50	L-B	34,950	
Anderson, Gordon R.	26/83	L-B	30,100	
Anderson, Neal W. & Debra L.	4/42	L	4,600	
Anderson, Neal W. & Debra L.	4/43-5	L-B	45,350	
Anderson, Paul H. & Doris M. & Anderson, Robert L. & Myra J.	14/4	L-B	29,274	(CU)
Anderson, Paul H. & Doris M. & Anderson, Robert L. & Myra J.	14/5	L	225	(CU)
Anderson, Sharon P.	34/1	L-B	55,700	
Andrews, William R. & Aileen	5/15	L-B	40,951	(CU)
Anor Development Corporation	6/42-3	L-B	36,300	
Archibald, Ruth M.	34/11-1	L-B	30,800	
Arecco, Michael R. & Janine L.	1/51	L	480	(CU)
Aristocraft Builders, Inc.	6/30-1	L-B	28,350	
Arlington Grange	28/41-1	L	2,600	
Arlington Grange	28/57	L-B	22,350	
Armstrong, Marcia J. & Connolly, Arthur H.	6/9	L-B	18,503	(CU)

Arno, Matthew J. & Renee L.	15/14	L	572	(CU)
Arnold, Richard T. & Catherine W.	2/51	L-B	33,700	
Arnold, Richard T. & Catherine W.	2/52	L	1,800	
Arsenault, Daniel E.	1/11	L	150	
Ashuelot Paper Company	7/52	L-B	593,350	
" " "	7/54	L	750	
" " "	7/55	L	750	
" " "	7/56	L	1,000	
" " "	7/66	L	7,150	
" " "	7/67	L	16,000	
" " "	7/64-1	L	4,550	
" " "	16/2	L-B	68,050	
" " "	18/4	L	50	
" " "	16/2-1	L	1,850	
" " "	16/2-2	L	2,000	
Aslin, George R. & Edna C.	8/70-1	L-B	30,300	
Athens Pizza House, Inc.	25/26	L	3,550	
Atherton Estate, George E.	5/43	L-B	16,600	
Atherton, Raymond Putnam & May, Emily Atherton	3/9	L	2,0580	(CU)
Atkins, Edith W.	26/72	L-B	39,950	
Atkins, Neil H.	8/121	L	1,700	
Atkins, Neil H. & Ryll, Anna & Charles	9/21	L	5,250	
" " "	12/39-1	L	5,200	
" " "	15/53	L	13,900	
" " "	34/57	L-B	28,900	
" " "	34/78	L-B	7,600	
" " "	37/10	L	9,600	
Atkins, Neil H.	32/1	L	3,750	
Aubin, Doris A.	1/20-37	MH	18,580	
Aubuchon Inc., W.E.	20/25-1	B	11,600	
Auger Sr., Richard W.	27/3-4	MH	5,300	
Auger, Ralph J. & Christianne	5/140	L-B	18,400	
Austin, Leroy E. & Marjorie M.	15/28	L-B	84,880	(CU)
Austin, Leroy E. & Marjorie M.	33/41	L-B	17,700	
Austin, William G. & Ann	4/43-3	L	6,950	
Avery, Charles W. & Elizabeth A.	1/20-7	MH	16,000	
Avery, Skip W.	26/81	L-B	48,900	
Awalt, Robert F.	37/13	L-B	16,750	
Bader, Paul	9/2	L-B	9,400	
Badrigian, John & Judith A.	12/42-2	L	9,850	
Badrigian, John & Judith A.	15/54	L-B	34,550	
Bailey, Clark	8/119-38A	MH	6,300	
Baker, Richard L. & Donna B.	35/2	L-B	36,200	
Baker Jr., Kendall & Elizabeth J.	5/74	L-B	18,900	
Baker Jr., Kendall & Elizabeth J.	28/78	L-B	27,700	
Baldvins, Jon O. & Marion E.	5/102	L-B	63,200	
Barber, Owen L. & Mary M.	1/60	L	11,050	
Barber, Rae S. & Maureen W.	18/15	L-B	18,350	
Bardwell, Gary R. & Susan M.	31/15	L-B	36,050	
Barker III, George B. & Judith	6/28	L-B	58,487	(CU)
Barlow, Annya R. & Bragg, Alex	5/6	L-B	8,550	
Barlow, Elaine G.	34/33	L-B	26,850	
Barnard, Edwin C.	5/7-2A	MH	6,950	
Baronoski, Alexander S.	28/81	L-B	23,500	
Baronoski, John & Doris E.	20/16	L-B	34,250	
Barrett, Frances L.	26/43	L-B	33,700	

Barrett, Russell E.	28/79	L-B	16,550	
Barrows, Angela L.	27/3-20	MH	16,450	
Barrows, Jack N.	27/3-2	MH	15,600	
Barrows, Jerry W.	27/3	L-B	105,225	
" "	27/11-25	L	16,650	
" "	26/25	L	3,000	
" "	31/5	L-B	93,595	
" "	26/30	L	1,500	
" "	26/47	L-B	34,100	
" "	26/48	L	4,000	
" "	26/49	L-B	27,400	
" "	26/29	L-B	33,000	
Barrows, Robert A. & Ernest C.	27/3-32	L	16,450	
Barstow III, Frank L. & Mary F.	33/1	L-B	39,450	
Barstow, Geoffrey N. & Lynda J.	6/8-5	L-B	19,450	
Bartlett, Gerald W. & Eva M.	34/56-1	L	5,950	
Bartlett, Gerald W. & Eva M.	35/13	L-B	41,650	
Bartolo, Jeffrey A.	7/61	L	4,650	
Barton, Allen B.	4/1	L-B	46,059	(CU)
Bashaw, Barbara A.	7/33-1	MH	6,800	
Bashaw, Melvin W. & Toshiko	7/33	L-B	29,700	
Bastille, Daniel J.	8/74-2	L-B	3,600	
Batulevitz, George A.	12/23	L-B	13,844	(CU)
" "	12/33	L	6,355	(CU)
" "	15/18	L	2,542	(CU)
Baybutt Construction Corp.	6/50-53	L	10,150	
Beaman Lumber, Inc.	3/10	L	10,500	
" "	3/11	L	24,100	
" "	5/133	L	4,750	
" "	5/121	L	1,640	(CU)
" "	5/129	L	1,216	(CU)
" "	5/121-1	L	480	(CU)
Beaman, Dean E. & Debra E.	2/43-1	L	678	(CU)
Beaman, Earl B.	5/135	L-B	397,900	
" "	5/138	L	5,650	
" "	5/141	L	5,250	
Beaman, Earl B. & Joyce	11/21	L-B	63,836	(CU)
Beaman, Earl B. & Joyce	12/4	L	2,216	(CU)
Beaman, Earl B.	5/130	L	395	(CU)
" "	5/132	L-B	44,472	(CU)
" "	5/134	L	1,325	(CU)
" "	11/16	L-B	34,214	(CU)
Beaman, Gary A. & Earl B.	5/79	L	6,600	
Beaman, Gary A. & Earl B.	5/83	L	3,500	
Beaman, Gary A. & Cynthia J.	1/33	L	300	
Beaman, Gary A. & Earl B.	5/112	L	563	(CU)
Beaman, Gary A. & Cynthia J.	1/34	L	868	(CU)
Beaman, Joyce E.	5/136	L-B	100,200	
Beauregard, George W. & Judith A.	27/5-1	L	3,828	(CU)
Beauregard, Judith A. & George W.	27/5	L-B	44,700	
Bechard, Louis A. & Shirley F.	7/57	L-B	5,100	
Bechard, Louis A. & Shirley F.	7/59	L-B	9,000	
Bedaw, Ronald F. & Ann E.	6/28-2	L	4,850	
Bedaw, Ronald F. & Ann Hood Bedaw	26/83-1	L-B	30,250	
Bedaw, Ronald F. & Ann E.	26/28-1	L	679	(CU)
Begley, Rita	20/8	L-B	20,750	
Belisle, Edmond A.	1/20-20	MH	17,150	
Bengston, George W.	33/37	L-B	20,200	
Bennett, Mary Jane	3/7	L-B	42,850	

Benoit Sr., Joseph J. & Elizabeth J.	15/46	L-B	30,400	
Benoit, Mary E. & Fred P.	28/60	L-B	24,850	
Benson, Frederick J. & Sandra M.	2/16	L	2,700	
Bergeron, Steven A.	37/4	L-B	44,550	
Berglin, Carl F. & Violet H.	34/66	L-B	22,750	
Bergmann, Adolph G. & Ruth A.	19/2	L	100	
Bergmann, Adolph G. & Ruth A.	19/24	L-B	66,450	
Berkely, Karen & Duffield, Gretchen & Heap, Melita & Chapin, Mary M.	6/47	L	7,050	(CU)
Bernard, Vernon L. & Saundra L.	1/9	L-MH	23,700	
Bernick Sr., Michael H. & Virginia A.	17/6	L-B	18,750	
Bernier, Rene C. & Carol A.	31/5-2	MH	14,450	
Bernier, Rene C. & Carol A.	15/10	L-B	13,150	
Berthiaume, Kenneth S.	26/52	L-B	74,700	
Berthiaume, Kenneth S.	26/51	L-B	37,900	
" "	5/71-1	L-B	44,350	
Berube, Norman	8/119-4	MH	1,750	
Bessette, Irene B.	12/36-2A	B	22,400	
Bethge, Max G.	32/6	L-B	34,650	
Bibbo III, Nicholas & Kathleen J.	8/40	L-B	10,800	
Bickford, Cecil D.	28/6	L-B	45,050	
Bickford, Cecil D.	28/8	L	5,950	
Bickford, Harry J.	26/50	L-B	35,800	
Bierman, Edward J. & Marie T.	8/88	L-B	44,000	
Bigelow III, Harold F. & Pamela B.	4/6	L-B	41,756	(CU)
Bigelow Jr., Harold F. & Myree R.	4/5	L-B	48,350	
Bigelow, Russell A. & Constance	22/3	L-B	35,600	
Billings, Edward A. & Grace A.	5/35-2	L-B	47,258	(CU)
Bingham Lumber Company	9/48	L	1,650	
Birtz, Louis A.	5/8	L-B	42,450	(CU)
Bischoff, Judith E.	8/91	L-B	33,250	
Black Jr., Robert F. & Jamie F.	1/39	L-B	30,650	
Black Jr., Robert F. & Barbara	1/38	L	6,450	
Black Jr., Robert F. & Barbara	30/9	L-B	21,000	
Black Sr., Robert F.	4/35	L-B	40,300	
Black, August J.	27/3-25	MH	18,950	
Blaes, Martin G.	12/36-1A	B	30,500	
Blair Jr., Henry J. & Sherry P.	22/8	L-B	42,250	
Blair, Henry J. & Elinor M.	22/7	L-B	39,450	
Blair, Henry J. & Elinor M.	22/9	L	5,000	
" " "	22/6	L-B	26,550	
Blake, Carlton E. & Linda J.	5/128	L-B	28,200	
Blanchette, Joseph W. & June A.	7/21	L-B	71,100	
Blanchette, Joseph W.	30/31	L-B	8,850	
Bleau Jr., Robert O. & Shirley A.	28/36	L-B	38,000	
Blum, Grayce E.	33/17	L-B	19,800	
Blum, Grayce E.	33/51	L-B	2,850	
Blume, Earl W.	8/56-1	MH	15,250	
Bodreau Sr., George E. & Evelyn E.	28/83	L-B	18,900	
Boisvert, Joseph G. & Kathleen	1/20-1	MH	9,850	
Bolster, Dawn L.	15/41	L-MH	14,500	
Bolster, Dawn L.	30/27	L-B	35,350	
Bolton Jr., Arthur H.	4/50	L	1,200	
Bombay, Madeline R.	28/26	L	6,750	
Bombay, Madeline R.	30/5	L-B	43,550	
Bonski, Andrew & Mary E.	16/12	L	1,150	
Bonski, Andrew & Mary E.	16/13	L-B	21,950	

Bonski, Eunice R.	17/8	L-B	24,550	
Bonski, Steve M. & Stella	5/37	L-B	33,900	
Boomhower, Delbert M. & Hilda E.	20/24	L-B	28,600	
Boomhower, Melvin M.	28/90	L-B	23,500	
Booth Jr., Arthur A. & Kenison Radcliffe	14/10	L	1,140	(CU)
Booth, Violet P.	3/21	L-B	28,900	
Bordner, Barry A. & Beaman, Gary A.	28/10-1	L-B	167,200	
Borowski, Katherine	4/8	L-B	27,640	(CU)
Borowski, Katherine	4/9	L	330	(CU)
Boston & Maine Co.	19/ORR	L-B	17,100	
Botting, Herschel E. & Dola	27/32-1	L-B	33,100	
Boucher, Robert A.	9/24-4	L-B	20,300	
Bouchie, Edward J. & Patricia	25/3	L	8,900	
Bouchie, Edward J. & Patricia	26/89	L-B	35,300	
" " "	33/44	L-B	26,600	
Boulanger, Chella M. & Henry E.	1/20-24	MH	17,000	
Bourbeau, Robert A. & Bernice	1/20-10	MH	17,600	
Bourke, Robert E. & Linda M.	37/14	L-B	29,700	
Boy Scouts of America, Inc.	4/39	L	300	
Boyce, Donald B. & Barbara M.	8/61-1	L-B	17,800	
Boyce, William C. & Madonna A.	11/2	L-B	37,350	
Boyd, Mark & Lisa A.	31/5-23	MH	13,850	
Boyington, William E. & Clara L.	30/2	L-B	18,700	
Boyle, Ross A. & Kim F.	21/42	L-B	34,300	
Bradley, Scott J.	11/6-4	L	5,550	
Brandt, Dorothy L.	33/13	L-B	19,300	
Brandt, Dorothy L.	33/54	L-B	3,450	
Brandt, Dorothy L. & Norman	33/12-2	L	6,600	
Brayton, Jan K.	33/12-1	L-B	13,950	
Breen, Robert K. & Barbara N.	7/35	L-B	28,200	
Brewer Estate, Kenneth S.	26/78	L-B	31,450	
Brewer, Bradley N. & Beverly J.	2/19	L-B	38,350	
Brewer, Bradley N. & Beverly J.	2/34	L	150	(CU)
Brewer, Robert W. & Barbara L.	6/5-2	L	4,200	
Brewer, Robert W. & Barbara L.	6/5-3	L-B	41,600	
" " "	6/5-4	L	766	(CU)
Brigham, David T. & Evelyn F.	34/38	L-B	27,700	
Brittain, Thomas G. & Rita M.	12/38	L-MH	9,000	
Britton, John A. & Cheryl A.	8/94	L-B	32,700	
Brockway Jr., Robert L. & Barbara M.	5/67	L-B	48,350	
Brockway Jr., Robert L. & Barbara M.	8/1	L	1,150	
Brodsky, Margery B.	1/61	L-B	60,165	(CU)
Brook, John E. & Phyllis E.	4/20	L	1,395	(CU)
Brook, John E. & Phyllis E.	4/21	L-B	17,851	(CU)
Brown (Black), Marjorie	21/30	L-B	35,750	
Brown Jr., Harry & Lori J.	5/58	L-MH	3,550	
Brown Sr., Theodore L.	27/3-16	MH	17,450	
Brown, Frederick E. & Daigneault, Thomas W.	28/10	L	33,500	
Brown, Jeffrey L. & Christine	15/38	L-B	27,150	
Brown, Mabel K. & Konig, Markus	35/12	L-B	31,900	
Brown, Robert D.	15/15	L-B	17,644	(CU)
Browning, Joyce M.	1/20-11	MH	16,400	
Bruder, Alexander K. & Evelyn M.	23/10	L-B	23,850	
Buchanan, Walter & Gertrude	35/19	L-B	45,500	
Buckley, David R. & Darlene M.	9/29	L-B	31,300	
Budzik, Alexander	28/19	L-B	14,150	
Budzik, Chester P. & Hammond, Arthur	8/24-1	MH	5,400	

Budzik, John H.	27/19	L-MH	15,100	
Buffum, Warren J.	34/11	L-B	20,100	
Buffum, Warren J. & Catherine J.	34/29	L	5,750	
Bukowski, Marianna	26/85	L-B	31,550	
Bukowski, Zygmunt & Apolonia	17/7	L-B	30,900	
Bullard, Ervin T. & Madonna J.	34/13	L-B	45,350	
Burdett, Alice E.	19/12	L-B	25,850	
Burdick, Stephen H. & Carleen	16/26	L-B	22,900	
Burdick, Stephen H. & Carleen	16/25	L-B	20,300	
Burgmeier, Judith M.	24/3	L-B	6,250	
Burke, William H.	8/86	L-B	7,400	
Burnor, Patricia E.	30/11	L-B	22,050	
Burns, Donald A. & Beverly L.	27/6	MH	17,100	
Burt Sr., Russell J.	8/74-1	L-B	43,650	
Butler, Gerald A. & Marilyn H.	24/8	L-B	25,500	
Butterfield, Richard A. & Bettyanne	18/21	L-MH	8,500	
Byrne Jr., William F.	28/1	L-B	20,900	
Byrne, John F. & Alice	28/63	L-B	31,700	
Byrne, Patricia A.	18/12	L-B	20,400	
Byrne, William F. & Cherolyn	5/122	L-B	34,505	(CU)
Byrne, William F. & Cherolyn	5/126	L	378	(CU)
Caldwell, Marion W.	1/67	L-B	15,900	
Calkins, Jeffrey A.	28/58	L-B	12,700	
Callahan, Richard P. & Boes, Karl R.	8/100	L-B	28,250	
Callahan, Richard P. & Boes, Karl R.	8/101	L	100	
Callaway, Beatrice	2/25	L	1,346	(CU)
Campbell, Uliana C.	11/5	L-B	21,900	
Campbell, Bonnie J.	26/4	L-B	46,750	
Campbell, Carrie	8/20-1	MH	4,950	
Campbell, Malcolm Y.	36/1-1	MH	19,950	
Campbell, Wilbur L. & Bonnie J.	2/13	L-B	1,813	(CU)
Camposeo, Joseph O.	4/29	L-B	59,818	(CU)
Canon, Magdalene M.	4/71	L-B	31,450	
Cantlin, Gerald J.	12/36-2	L-B	28,300	
Cantlin, Kevin A.	29/25	L-B	2,650	
Capozziello, Anthony H. & Eleanor L. & Ronald A.	32/3	L-B	17,850	
Carey, Donna L.	31/5-9	MH	14,470	
Carey, Hattie V.	8/15	L-MH	11,250	
Carl, Jesse B. & Kim	5/20-5	MH	7,900	
Carle Sr., Gary A. & Sylvia A.	6/43-1	L-MH	28,300	
Carmen, William & Beverly	26/86	L-B	93,500	
Carpenter Sr. Estate, Francis	24/6	L-B	33,900	
Carpenter, Clinton A. & Myla	9/23-5	L-B	38,256	(CU)
Carpenter, Clinton A. & Myla	9/23-4	L	4,300	
Carpenter, Frances G.	1/42	L	3,950	
Carpenter, Frances G.	1/46	L	250	
Carpenter, James P. & Mildred M.	31/7	L-B	25,600	
Carr, Max E. & Bonnie E.	26/67	L-B	61,150	
Carr, William A. & Roberta J.	21/17	L-B	31,200	
Carruth, Joan E. & Phyllis G.	26/57	L-B	34,750	
Casey, Timothy F. & Franca	34/73	L-B	24,400	
Castagna, Dino & Elena	15/45	L-B	11,854	(CU)
Castelli, Holly P.	8/119-8	MH	2,050	
Castonguay, Leonard	8/119-25	MH	3,200	
Castor, Joseph W.	17/23	L-B	37,300	
Caswell, Claire	8/119-11	MH	1,750	
Catts, James J. & Linda A.	28/43	L-B	25,900	
Cavanna, David E. & Kim M.	1/26	L-B	6,650	

Ceccacci, Susan McDaniel	2/35	L	4,949	(CU)
Cechvala, Richard M. & Patricia	19/7	L-B	39,650	
Cersosimo Lumber Co., Inc.	10/7	L	3,250	
Chaderchian Estate, Samuel D.	8/56	L-B	39,700	
Champney Sr., Stuart H. & Virginia M.	36/4	L-B	18,050	
Champney, Alan M. & Fiorey, Brenda L.	19/4	L	200	
Champney, Alan M. & Fiorey, Brenda L.	19/30	L-B	49,350	
Chandler Estate, Ann C.	21/27	L-B	35,250	
Chapman Jr., Paul G. & Elizabeth	12/42-1	L-B	20,949	(CU)
Chase, Gary L. & Linda M.	27/3-13	MH	6,900	
Chase, Gary L. & Linda M.	8/97	L	4,300	
Chase, Glen C. Construction	11/2-3	L	5,000	
Cheshire Oil Co., Inc.	20/13	L	8,000	
Chickering, Frederick L. & Margaret	34/24	L	2,300	
Chickering, Frederick L. & Margaret	34/18	L-B	27,000	
Cilwa, Victoria A.	19/8	L-B	53,000	
Clark, Charles W.	8/119-7	MH	6,900	
Clark, Deborah S.	21/25	L-B	30,750	
Clark, Edward L. & Noreen	2/28-2	L	6,750	
Clark, Eugene W. & Elizabeth M.	16/18	L-B	33,050	
Clark, Frank L. & Dorothy F.	2/28-1	L-B	49,050	
Clark, James A. & Irene I.	16/19	L-B	25,900	
Clark, Reginald G.	33/27	L-B	23,950	
Clark, William C.	8/119-6	MH	1,600	
Clark, Wilton E.	7/41	L-B	22,400	
Clemens, Gloria L.	11/1-3	L	6,750	
Clough, Walter E. & Emma M.	18/14	L-B	20,800	
Clough, Walter III	28/80	L-B	25,800	
Cobb, Kenneth & Mary D.	34/60	L-B	34,900	
Coburn, Evelyn L.	5/53	L-B	36,906	(CU)
Coburn, George F. & Nellie	3/17	L-B	22,900	
Coffin, Geniss A.	28/91	L-B	22,250	
Colburn, Ernest	8/119-33	MH	2,550	
Colburn, George D. & Rebecca A.	21/16	L-B	34,050	
Cole Sr., Kenneth A. & Valerie S.	2/57	L-B	38,700	
Cole, Cecil L. & Donna	27/3-14	MH	18,650	
Cole, Russell F.	8/119-37	MH	2,300	
Coleman Sr., Richard J.	28/64	L-B	32,250	
Coleman, David N. & Pauline P.	31/3	L-B	50,400	
Collins, William F. & Elizabeth A.	30/16	L-B	38,000	
Conant, Margaret R.	34/76	L	2,250	
Conant, Margaret R.	34/58	L-B	99,350	
" "	34/68	L-B	18,050	
" "	8/120	L	1,560	(CU)
Cone, Mary G.	34/21	L	4,800	
Cone, Mary G.	34/23	L-B	25,600	
Conley, Mortimer R. & Beverly J.	4/60	L	11,500	
Connell, Margaret	26/92	L-B	34,250	
Connell, Margaret	26/105	L	550	
Connell Estate, Robert M.	25/17-1	MH	14,950	
Connor, William E.	1/20-28	MH	6,300	
Conquest, James H. & Mary J.	30/20	L-B	40,150	
Conroy, Donald & Lurline	11/6-3	L	5,200	
Conway, Arnold B. & Evelyn T.	34/47	L-B	44,450	
Cook, Clarance C. & Marjorie	2/21	L-B	37,450	
Cook, Robert L. & Sandra K.	1/77	L-B	48,700	
Cook, Robert L. & Sandra K.	1/81	L	389	(CU)
" " "	1/76	L	133	(CU)
Cook, William & Rebecca	27/3-29	MH	18,900	

Cooke Sr., Harold R. & Arlene	5/45-1	MH	6,100	
Coope, Michael	26/97	L-B	25,000	
Copeland, Glenn H. & Patricia S.	9/43	L-B	38,250	
Copeland, Glenn H. & Patricia S.	9/44	L	8,300	
Copley, Paul E. & Harriet J.	12/26	L-B	5,300	
Copley, Paul E. & Harriet J.	21/46	L-B	71,800	
Corbett, Frank B. & Patricia H.	4/44-3	L-B	11,550	
Corliss Jr., John D. & Betty J.	12/27	L	1,050	
Corliss Jr., John D. & Betty J.	12/28	L-B	47,400	
Costick, Harry W. & Margaret A.	4/43-6	L	9,150	
Cote, Gerald H.	12/36-5	MH	15,250	
Couch, Robert B. & Janet C.	34/74	L-B	23,500	
Coughlin Jr., James E. & Adams, James & Paul	9/11	L-B	126,150	
Country Hearth, Inc.	36/1	L-B	67,200	
Couture, Bertrand H. & Frances F.	9/18	L-B	25,950	
Cox, Thomas M. & Laurie A.	35/4	L-B	21,800	
Craven, Lona E. & Jonie Sue	2/31	L	1,750	
Crawford, Phillip J.	4/13	L-B	43,450	
Crimmins, Michael J. & Betsey R.	2/47	L-B	60,300	
Cromwell, Beverly D.	1/8	L-B	10,750	
Cromwell, Beverly D.	1/7	L-B	42,550	
Croteau Jr., Samuel & Leona F.	12/36-3A	MH	16,000	
Croteau, Gary W. & Kimberly W.	15/44	L-B	29,450	
Croteau, Kevin R. & Sharon	27/3-5	MH	14,050	
Croteau, Ronald W. & Lynette H.	6/4-1	L-B	42,500	
Crowell, Linda E.	7/36	L-B	55,231	(CU)
Crowl, Robert J. & Virginia M.	30/33	L-B	27,000	
Curra, Arlene Sullivan	7/12	L-B	58,100	
Currie, Mona B. & Robb, Erin G.	26/106	L-B	32,600	
Curtis, Shirley & Partridge, Charles & Thelma	5/47	L	992	(CU)
Curtis, Victoria W.	4/38	L	956	(CU)
Curtis, Victoria W.	4/43-1	L-B	35,842	(CU)
Cutter, Larry A.	15/34-1	MH	8,850	
Cutter, Larry A. & Linda L.	15/29	L-B	42,550	
Cutting, Lucius P.	2/61	L	2,376	(CU)
Cyr, Charlene M.	7/15-4	L	5,350	
Cyr, Gilbert L. & Gerald H.	1/55	L	11,668	(CU)
Cyr, Gilbert L. & Gerald H.	1/68	L	4,674	(CU)
D & J Real Estate Trust	25/24	L	17,400	
Daly, Denis A.	12/36-12	B	22,050	
Dartmouth National Bank (Joseph R. Kelley Estate)	25/20	L-B	73,150	
Daugherty, Rodman T. & Carol R.	8/35-4	L-B	57,032	(CU)
Davenport, Thomas J. & Roxanne Z.	31/19	L-B	35,300	
Davis Sr., Bernard M. & Frances	33/42	L-B	30,150	
Davis, Kathleen A. & Connell, William E.	27/28	MH	19,050	
Davis, Paul L. & Christy L.	5/42-2	L-B	33,950	
Davis, Robert E.	28/85-3	L	3,700	
Davis, Robert E.	6/27	L-B	50,250	
Day, Christine A. & Class, Donald C.	6/13-3	MH	29,800	
Dayton Jr., Harold T. & Jacquelin	7/1	L	500	
Dean, Doris A.	5/111-1	MH	4,500	
Deane Sr., Harold F.	12/15	L	1,364	(CU)
Deane Sr., Harold F.	29/2	L-B	21,800	
Deane, James W. & Elsie May	19/35	L-B	19,550	
Deane, Julia F. & Harold F.	29/3	L-B	63,850	

Dear, Frances D.	1/20-17	MH	7,900	
Dear, June H.	21/1	L-MH	14,050	
DeCuba, A. Marcos & Marjorie	9/27	L-B	34,300	
Dejnak Estate, Helen	26/46	L-B	35,550	
Dejnak Estate, Mary F.	26/31	L	4,150	
Dejnak Estate, Mary F.	26/45	L-B	33,550	
Dejnak, Adolph R.	8/8	L-MH	18,100	
Dejnak, Henry & Theresa V.	8/6	L-MH	24,050	
Dekersky, James L. & Cynthia N.	4/36	L-B	29,800	
Delano, Phyllis S.	31/4	L-B	19,250	
DeMartino, John J. & Shirley	11/6-1	L	5,050	
Dennis, John R. & Lillian L.	2/22	L-B	32,400	
Derby, Daniel P. & Pamela	34/46	L-B	36,500	
Derwisz, John N.	12/36-6	MH	22,750	
Desautell, Eugene G. & Joan M.	6/10	L-B	54,500	
Desautell, Eugene G. & Joan M.	26/22	L-B	45,950	
Desautell, Robert L. & Nancy A.	17/4	L-B	31,000	
Dettling, Andrew J.	1/63	L-B	38,550	
DiCaarlo, Mario	8/70	L-B	49,050	
DiCaarlo, Mario	8/71	L-B	12,750	
Dill Jr., Frederick L. & Carol Ann	28/7	L-B	88,500	
DiMeglio, Marie B.	4/4	L-B	20,700	
DiMeglio, Marie B.	5/55	L-B	10,300	
DiMeglio, Marie B.	5/57	L	3,200	
Dingman Sr., Alfred E. & Georgianna	27/9	L-B	24,500	
Dingman Sr., Alfred E.	29/14	L-B	16,350	
Dingman Sr., Alfred E. & Georgianna	4/66-3	L	3,200	
Dingman Sr., Edmund A. & Diane C.	8/7	L-B	25,400	
Dockham, James R.	30/40	L-B	35,550	
Dodge, Brian & Margaret	19/40	L-B	24,400	
Dominick Jr., Francis S. & Jean L.	8/62	L-MH	12,000	
Dominick Jr., John J. & Anne M.	7/5-1	L-B	10,950	
Dominick Sr. Estate, John J. & Stella	17/13	L-B	46,850	
Dominick Sr., Joseph S.	8/114	L-B	31,890	(CU)
Dominick, Irene H.	29/5	L	5,600	
Dominick, Sophie B. & Francis S.	17/26	L-B	32,700	
Donahue, David B.	37/3	L-B	47,100	
Donavan, Gertrude	19/37	L-B	22,300	
Donna's Family Restaurant	32/5	L-B	47,800	
Donohue, Michael J. & Laurie F.	15/45-6	L-B	31,650	
Doolittle, Frederick R. & Janet	27/2	L-B	33,050	
Doolittle, Paul R.	8/70-2	L-B	35,700	
Doolittle, Rodney F. & Dorothy	7/37	L-B	76,250	
Dorozynski, Annette R. & John W.	28/41	L-B	44,850	
Dorozynski, John W. & Annette	5/28	L	344	(CU)
" " "	5/29	L-B	37,021	(CU)
Doucette, Donald & Mary	31/5-21	MH	16,850	
Dourdounas, Dimitrious G. & Helen	12/39	L	346	(CU)
" " "	12/40	L-B	43,332	(CU)
" " "	12/41	L	944	(CU)
Dragon Sr., Peter H. & Lydia E.	27/29	L-MH	15,900	
Drew, Pam	27/3-34	MH	18,050	
Driscoll, Laura & Michael	33/32	L-B	21,600	
Dubee Trustee, Marcia M.	34/48	L-B	43,050	
Dubie, Joseph W.	1/20-8	MH	6,500	
Dubriel, Joseph H.	21/33	L-B	39,100	
Dubriske Estate, Frank J. & Martha S.	16/16-1	L-B	19,650	
Dubriske Estate, Leon R.	17/10	L-B	34,050	

Dubriske Estate, Leon R.	17/11	B	16,200	
Dubriske Estate, Leon R.	17/9	L-B	56,550	
Dubriske, Roger S. & Thelma	26/2	L-B	38,500	
Duffy, Thomas J. & Katherine L.	30/23	L-B	46,200	
Duggan, Joseph G.	4/15	L	1,140	(CU)
Duggan, Martha J.	7/6	L	3,000	
Dumeer, Wallace H. & Helen C.	5/84	L	9,000	
Dumoine Farms	7/50	L	9,052	(CU)
Dumoine Farms	12/30	L	19,375	(CU)
Dunn, Raymond E. & Darlene A.	15/26	L-B	31,850	
Dunnell Jr., Floyd M. & Else M.L.	1/69	L	1,150	(CU)
Duquette, Francis L. & Beverly J.	16/6	L-B	18,800	
Durkee III, Richard R. & Cheryl	22/17	L-B	33,300	
Durkee Jr., Richard R. & Louise	26/13	L-B	27,750	
Durkin, Robert J. & William P.	33/26	L-B	26,900	
Durkin, Robert J. & William P.	33/30	L-B	30,250	
Durso, Anthony L.	7/28-1	L	8,400	
Dyer, John W. & Gloria J.	27/13	L-MH	12,400	
Dziedzic Sr., Walter T.	32/4-2	L-B	40,800	
Earley, Phillip E. & Amy A.	22/21	L-MH	22,050	
Earley, Phyllis E.	25/21	L-B	33,700	
Eastham, Richard	2/3	L-B	56,205	(CU)
Edson, Matthew A.	4/16	L	5,288	(CU)
Edwards, C. Douglas & Deborah	8/66	L-B	24,293	(CU)
Edwards, Deborah H.	8/17	L-B	22,850	
Egon Wolf & Co., Inc.	12/3	L	1,190	(CU)
Eibell, Frederick W. & Barbara	21/7	L-B	34,450	
Elbthal Realty Trust	8/28	L	6,232	(CU)
Elie, Paul E. & Joanne M.	32/2	L-MH	20,300	
Eliopoulos, Dean & Karen A.	25/10-4	L-B	30,050	
Eliopoulos, Dean & Karen A.	26/53	L-B	41,850	
Elliot, Jeanine T.	15/32	L-B	29,000	
Elliot, Jeanine T.	15/33	L	1,800	
Ellis, Carroll G. & Virginia	28/82-A	MH	14,500	
Ellis, Muriel A.	5/70-1	L-B	26,550	
Elm Memorial Community Center	26/16	L-B	207,000	
Emslie, Flossie F.	26/94	L-B	22,850	
Emslie, Flossie F.	26/103	L	1,500	
Erunski, Eddie S. & Mildred	5/101	L-B	28,800	
Ethridge Jr., Lewis F. & Irene	35/5	L-B	36,400	
Ethridge, James C.	5/42-1	L-MH	30,350	
Ethridge, Janet M.	7/24	L-MH	18,250	
Evans, Robert S.	26/11	L-B	22,250	
Evans, Robert S.	30/7	L-B	38,400	
Faford, Gerald T. & Aarons, Debra L.	15/28-4	L-B	33,850	
Fairbanks, Waldo A. & Patricia A.	8/11	L-B	30,950	
Fairburn, Ruth F.	8/93	L	3,300	
Fairburn, Ruth F.	8/95	L	15,200	
Fairburn, Ruth F.	8/124	L-B	40,650	
Faloretti, Joseph P. & Mary	31/29	L-B	35,550	
Fanning, John F. & Joely	1/34-2	L-B	39,100	
Farnum Sr., Michael H. & Evelyn R.	28/28	L-B	23,400	
Farnum, Reginald S. & Barbara J.	28/65	L-B	29,050	
Faulkner, Gilbert L. & Mary N.	15/17	L	546	(CU)
Faulkner, Michael G.	15/16	L-B	20,640	(CU)
Felch, Virginia H.	21/45	L-B	40,900	
Felix, Brian I. & Rosewarne, Linda J.	1/10	L-B	17,700	
Felton, Kevin	11/1-1A	L	6,000	
Fenrich, Ethel B.	4/19	L-B	35,350	

Ferrarie, Julia A.	18/22	L-B	20,000	
Ferzoco, Francis L. & Tammy T.	5/63	L-B	23,950	
Field, Fred H. & Kelly	27/3-33	MH	14,200	
Field, George E. & Isabel S.	1/54	L-B	28,200	
Field, George E. & Isabel S.	1/71	L	5,600	
Field, Paul E. & Joyce E.	15/48	L-B	11,150	
Field, Roger E. & Frances	5/115	L-B	41,600	
Fijol, Raymond J. & Deborah	34/67	L-B	19,700	
Fiorella, Gail M.	7/42	L-B	33,850	
First Cheshire Bank	26/88	L-B	85,950	
First Northern Co-Operative Bank	27/25-1	L	2,250	
Fiset, John A. & Jeanne M.	1/3	L-B	40,800	
Fiset, John A. & Jeanne M.	1/6	L	3,150	
Fish, Cleon & Judith A.	12/20	L-MH	10,850	
Flaherty, Helen M.	9/10	L	3,783	(CU)
Flaherty, Helen M.	9/13	L	378	(CU)
" "	9/24	L	7,250	
" "	9/9	L-B	11,400	
" "	9/25	L	600	
Flaherty, Isadore	12/14	L-B	32,516	(CU)
Flanders, Jeff T. & Dianne F.	29/9	L-B	46,950	
Flavin, Maria C.	5/35-1	L	1,168	(CU)
Fleming, Deborah L.	21/34	L-B	61,850	
Fletcher, K. Allen & Marsh, Karen C.	4/34	L-B	37,310	(CU)
Flory, Beryl C.	28/73	L-B	52,950	
Forest Lake Campground, Inc.	8/117	L	1,638	(CU)
Forest Lake Campground, Inc.	8/119	L-B	81,957	(CU)
Forest Lake Campground, Inc.	32/11	L-B	42,800	
Forman Jr., Mark K.	22/24	L-MH	32,300	
Fortini, Susan M.	22/22-1	L-B	30,150	
Fosdick, Frances A. & Francis	28/45	L-B	44,650	
Fosdick, Marjorie M.	22/29	L-B	35,050	
Foster Sr., Vergil G. & Hope	28/88	L-B	6,600	
Foster, Eric L. & Carla J.	6/30-3	L-B	29,700	
Foster, Eric L. & Carla J.	28/89	L-MH	10,050	
Foster, Guy E.	9/15	L	6,550	
Foster, Joyce S.	6/39-1	L	850	
Foster, Patricia E.	4/44-4	L-B	39,507	(CU)
Foster, Wesley R. & Darlene M.	30/14-1	L-B	30,900	
Fostyck, Barbara J.	16/24	L-B	17,550	
Fournier, Gerald P. & Jeanne	26/82	L-B	32,700	
Frado Jr., John J. & Hall, Chris	4/37-1	L-B	58,050	
Franklin, Ernest & Joan M.	31/30	L-B	35,500	
Frazer, James E.	3/39	L-B	9,900	
Frazier Jr., Leonard E.	6/9-1	L-B	16,200	
Frazier Sr., Leonard E.	15/19	L-B	18,750	
Freeh Sr., Leo J. & Marlene C.	5/7-1	L-MH	25,450	
Freeman, Russell C. & J. Ann	8/43-1	L	1,600	
Freeman, Russell C. & J. Ann	8/42	L-B	5,400	
Freeman, Russell C. & J. Ann	8/41	L-B	4,150	
Frennier, Richard F.	8/119-46	MH	2,000	
Frey, Frances M.	8/38	L-B	16,950	
Frey, Frances M.	8/35	L	1,144	(CU)
Freyenhagen, Edward E. & Elizabeth	29/10	L-B	49,700	
Fries, Julius	26/101	L-B	25,000	
Froehlich, Jacob G. & Theresa L.	6/13	L-B	33,300	
Fuller, Ruth A.	8/4	L-B	20,000	
Fuller, Ruth A.	5/95	L	452	(CU)
Futch, Madalene R. & Willie N.	1/20-31	B	12,850	

Gagne, Louis D. & Carrole E.	12/13	L-MH	10,650	
Gagnon, Martha M. & Larry F.	5/31	L	9,600	
Gagnon, Martha M. & William J.	5/33	L-B	13,100	
Galasyn, Michael V. & Jean B.	8/89	L-B	6,650	
Galbreath, Floyd K. & Winifred	8/44	L-B	21,050	
Galbreath, Floyd K. & Winifred	29/20	L-MH	20,700	
Gamache, Paul D. & Jan L.	26/23	L-B	12,950	
Gamache, Paul D. & Jan L.	1/35	L-B	49,767	(CU)
Gamache, Paul D. & Jan L.	1/36	L	2,082	(CU)
Gamache, Paul D. & Jan L.	1/28-1	L	6,274	(CU)
Gamelin, Homer L. & Ruth	9/38	L	1,402	(CU)
Gamelin, Homer L. & Ruth	9/39	L-B	45,145	(CU)
Gardner, Carol A.	1/25	L-B	19,500	
Gardner, Kenneth S. & L. Catherine	22/19	L-B	37,800	
Garland, Napoleon	5/20-2	MH	19,800	
Garner, Winfred B. & Beverly F.	5/49	L	8,148	(CU)
Gaudreau, Raymond G. & Beatrice I.	21/18	L-B	31,600	
Gavlik, Kenneth R. & Pearlene	11/6-2	L-B	29,100	
Gay, David R. & Janean	26/76	L-B	39,150	
Gay, Harold E.	8/31	L-B	4,800	
Geidel, Louise & Mazzola, Rosita	6/49	L	3,300	
Geilen, Mario & Laura A.	7/26-2	L-B	36,200	
Gero Jr., Alfred J. & Deborah	5/93	L-B	38,150	
Giaquinto, Joseph A. & Jeanie E.	27/3-10	MH	16,700	
Giard, Lawrence E. & Ruth E.	32/12	L-MH	29,332	
Gibson, Robert J. & Evelyn S.	27/30	L-MH	15,350	
Gilbar, Mahlon C. & Mildred L.	25/4	L-MH	19,550	
Gilbert, John A. & Holly S.	6/22	L-B	34,900	
Gillespee Estate, James C.	1/15	L-B	80,617	
Gilman, Charles A. & Judith	26/25-1	L-B	13,600	
Giolito, Julia D.	4/14	L	3,550	
Girardin, Albert G. & Josette A.	7/26-1	L-MH	14,350	
Girouard, Paul C.	8/65-1	L	5,700	
Girouard, Paul C. & Genevieve	8/67	L-B	47,200	
Glaback, Bernard C. & Carol M.	5/36	L-B	31,800	
Glenn, Melinda M.	6/30-2	L-B	35,250	
Glimenakis, William G. & Harry	20/22	L-B	46,700	
GMR Associates	5/16	L	20,900	
Gmyrek, John S. & Lori A.	28/13	L-B	26,050	
Gnidziejko, Saundra F.	7/3	L	3,200	
Gnidziejko, Saundra F.	7/4	L-MH	10,100	
Goddeau, William J. & Sharon J.	37/4-7	L-B	38,100	
Goetz Jr., Fred W.	6/1	L-B	48,650	
Goetz Jr., Fred W.	6/1-2	MH	8,450	
Gomarlo, Edward J. & Thelma P.	26/64	L-B	46,300	
Gomarlo, Edward J. & Thelma P.	28/21	L	5,000	
Gomarlo, Edward J. & Thelma P.	28/24-1	L	5,000	
Gomarlo, John E. & Ellen M.	5/21	L-B	30,789	(CU)
Gomarlo, John E. & Ellen M.	8/27-1	L-B	72,931	(CU)
Gomarlo, John E. & Morse, George C.	5/22-1	L-B	44,450	
Gombieski Estate, Hazel	33/14	L-B	25,300	
Goodell, Augustus R.	36/6	L-B	18,750	
Goodine, Edward E. & Sharon A.	7/19	L-B	24,950	
Gordon, Barry G.	12/36-20	B	22,050	
Gordon, Ruth L. & Keith M.	7/34	L-B	28,300	(CU)
Goslant, Gerald P. & Pauline A.	21/36	L-B	35,550	
Gosselin, Joanne C. & Ronald R.	1/21	L-B	78,900	
Gottardi, Brian F.	31/5-19	MH	14,350	
Gould, Lloyd R.	12/21-1	L-B	29,200	

Gowen, Thomas B.	2/4	L	5,056	(CU)
Graffin, Barbara R.	32/9	L-B	43,350	
Graham, Richard L. & Kathleen K.	4/44-2	L	8,500	
Grant, Randy A. & Marilyn J.	26/80	L-B	30,100	
Grasso, Dorothy J. & Welsh, Robert M.	28/30	L-B	38,750	
Gratton, Joan R.	5/7-2	L	10,400	
Gratton, Joan R.	5/35	L-B	42,250	
Gray, Dale R.	1/20-29	MH	6,300	
Grazulis, Bertha K.	15/45-5	L-B	21,250	
Greater New England, Inc.	5/51	L	59,450	
Greater New England, Inc.	2/37	L	757	(CU)
Greater New England, Inc.	5/51-1	L	8,000	
Greene Sr., George H. & Helen M.	3/12	L-MH	20,550	
Greene, David A. & Elizabeth A.	27/3-35	MH	6,250	
Greene, Steven W.	31/5-11	MH	10,800	
Greenleaf, C. Paul & Elgar I.	28/85	L-B	35,800	
Greenwood, George A. & Theresa M.	5/139	L-B	19,100	
Gregorio, Joseph Roger & Markunas, Wanda K.	5/30	L-B	47,050	
Gregory, Charles E. & Joyce I.	5/60	L-B	24,100	
Gregory, Charles E. & Joyce I.	5/61	L	150	
Gregory, Mary C.	5/10	L-B	30,550	
Gregory, Ralph J.	5/13	L	527	(CU)
Greiberis, Gunars	8/119-1	MH	2,050	
Grenda, Chester A. & Irene	8/112	L-B	41,750	
Grenda, Chester J.	28/18	L-MH	13,150	
Grimm, Franklin G.	8/37	L-B	68,200	
Grover, Elmond G. & Loretta	35/17	L-B	35,600	
Grover, Robert R.	34/52	L-B	21,500	
Guidera, Richard M. & Patricia A.	15/14-1	L-MH	5,043	(CU)
Guillemette Sr., Roland H.	21/21	L-B	30,950	
Guillemette, Elaine L.	31/5-4	MH	11,350	
Guillow, William Robert & Foster, Donald	33/39	L-B	30,800	
Gulow, Timothy J. & Boulanger, M.	8/33	L-B	6,600	
Gusan, Michael J. & Rose M.	26/70	L-B	38,300	
Gutoski, Francis C. & Jennie	9/23	L	1,587	(CU)
Gutoski, Francis C. & Jennie	9/20	L	328	(CU)
" " "	17/3	L-B	31,800	
" " "	20/17	L-B	41,100	
" " "	20/18	L-B	62,300	
" " "	28/4	L-B	27,750	
" " "	33/15	L-B	24,200	
" " "	33/47	L-B	23,200	
" " "	33/52	L	3,450	
Guyette, Richard L. & Jeannette	35/16	L-B	5,600	
Guyette, Richard L. & Jeannette	34/53	L-B	13,000	
Haas, Henry J. & Mary A.	7/27	L	8,650	
Haas, Henry J. & Mary A.	19/15	L	700	
Haas, Henry J. & Mary A.	19/16	L-B	34,150	
Hackett, Deborah J. & Lawrence C.	15/36	L-B	15,450	
Hadley, Kathlyn B.	28/61	L-B	28,600	
Hale, Robert E. & Cindy L.	28/53	L-MH	14,600	
Haley, Reginald W. & Sharon L.	21/8	L-B	40,750	
Hall, Bernard R. & Claire H.	2/32	L	350	
Hall, Sybil	12/5	L-B	46,050	
Hallenbeck, Kathryn	8/119-9	MH	1,500	
Haman, Michael	26/98	L-B	32,250	
Hamilton, Judith E. & Bryant, Laura E.	16/22	L-B	26,000	

Hamilton, Walter H. & Mary L.	12/25	L-B	49,950	
Hamilton, Walter H. & Mary L.	34/51	L-B	25,250	
Hammond, Arthur E. & Hill, Alonzo W.	8/23	L-B	24,100	
Hammond, Arthur E. & Hill, Alonzo W.	8/24	L-B	39,900	
Hanrahan, Richard J. & Joy H.	1/64	L-B	47,220	(CU)
Harm, George L. & Nancy M.	15/2	L	1,411	(CU)
Harm, George L. & Nancy M.	12/7-1	L-B	30,800	
Harnish, Gregg A. & Donna L.	28/85-1	L-B	34,550	
Harris, Arthur W. & Margaret C.	15/22-1	L-MH	10,950	
Harris, Wesley G. & Brown, Lorna	27/12	L-MH	14,250	
Harrison, James E. & Wendy L.	2/28	L-B	35,058	(CU)
Harrison, Walter J. & Jacquelyn P.	26/7	L-B	36,700	
Hart, Thomas & Sally	19/3	L	100	
Hart, Thomas & Sally	19/6	L-B	29,300	
Hartwell, Douglas J.	4/56	L-B	8,100	
Hartwell, Marie G.	27/18	L-MH	15,100	
Harvard College	13/4	L	122	(CU)
Harvey, John C. & Mary M.	4/31	L	1,680	(CU)
Harvey, John C. & Mary M.	4/32	L-B	7,430	(CU)
" " "	4/33	L-B	33,606	(CU)
" " "	4/33-1	L	346	(CU)
Harvey, Kenneth A. & Claudia V.	23/9	L-B	39,850	
Hastings, Barbara A.	30/8	L-B	20,250	
Hastings, Earl F.	25/10-3	L-MH	22,450	
Hastings, Wayne R. & Burns, Brenda	6/42-1	L-MH	14,700	
Hatfield Jr., Gordon E.	19/38	L-B	18,850	
Hatfield Jr., Gordon E.	23/12	L-B	21,300	
Hatfield, Phyllis E.	23/11	L-MH	23,000	
Hayes, Donald R.	2/33	L	930	(CU)
Hayes, Donald R. & Margaret R.	1/20-13	MH	12,350	
Hayes, Eileen O. & Needham, C. & Pratt, M.	8/108	L	1,872	(CU)
" " "	9/22	L	1,326	(CU)
Hayes, Eileen O.	31/1	L	10,050	
Hayes, Eileen O. & Needham, C. & Pratt, M.	30/18	L-B	25,700	
Hayes, Madalene C.	30/38	L-B	37,250	
Haynes, Paul W. & Gertrude B.	17/16	L-B	24,500	
Hays, D. Webb	7/39	L	6,000	
Hays, D. Webb	16/17	L-B	29,650	
Heath, Kenneth R.	31/5-10	MH	4,350	
Hebert, Timothy G. & Kathleen L.	4/18	L-B	35,650	
Heiden, Elena M.	11/9	L-B	6,352	(CU)
Heiden, Elena M.	11/7	L-B	20,550	
Heights Development Corporation	5/97	L-B	33,600	
Heinonen, Robert L. & Marlene C.	27/14	L-MH	10,900	
Heller, Hans D. & Grete G.	4/72-1	L	1,338	(CU)
Henderson, Merton & Betty	1/20-14	MH	5,850	
Henderson, Michael K. & June	1/82	L-MH	24,600	
Hennessy, Thomas W. & Hennessy, Kathryn	6/33	L	8,100	
" " "	6/34	L	16,400	
Hensel Sr., John J. & Anna	1/74	L	7,686	(CU)
Hensel Sr., John J. & Anna	1/75	L-B	77,525	(CU)
Hensel, James P.	5/50	L-B	48,550	
Hensel, Thomas E. & Janet	1/73	L-B	43,950	
Herman, Edson R. & Nina	25/19	L-MH	23,400	
Herman, Edson R. & Nina	5/22	L	20,400	
Herman, Emerson K.	17/14	L-B	18,600	

Herman, Russell C.	5/22-2	MH	4,150	
Hewitt, Charles A.	1/88	L	2,600	
Hewitt, Richard D. & Lorajane E.	9/57	L-B	65,300	
Hicks Sr., Robert D. & Theresa	33/18	L-B	23,050	
Hicks Sr., Robert D. & Theresa	33/51-1	L	2,150	
Hicks, Robert & Patricia	1/20-35	MH	14,850	
Higgins Jr., Albert & Mary Ann	1/87	L	2,650	
Higgins, Michael P. & Diane A.	34/71	L-B	35,250	
Higgins, Olive C.	28/69	L-B	47,850	
Higgins, Wesley W.	5/131	L-B	28,700	
Higley, Carroll H. & Donna M.	17/20	L-B	34,350	
Hildreth, Barbara A.	8/64	L-B	28,550	
Hildreth, Clyde F. & Fidelma B.	8/21	L-B	39,196	(CU)
Hildreth, David H. & Roberta W.	6/8-4	L-MH	19,650	
Hildreth, G. Catherine	8/14	L-B	12,600	
Hildreth, Hayden T.	28/54	L-B	37,800	
Hildreth, Patricia A.	27/3-30	MH	13,350	
Hildreth, Patrick J. & Deborah J.	8/65	L-B	33,300	
Hildreth, Thomas F. & Thompson, Doreen L.	8/21-1	L-B	22,400	
Hildreth, Walter J. & Sylvia J.	8/63	L-B	35,650	
Hill, Daniel C.	7/10	L	403	(CU)
Hill, Daniel C.	7/13	L-B	31,378	(CU)
Hill, Jonathan B. & Timothy B.	4/40	L	409	(CU)
Hill, Jonathan B.	12/31	L	850	
Hill, Jonathan B. & Ann L.	7/13-1	L-B	25,700	
Hill, Larry R. & Bickford, Deborah A.	1/17	L-B	40,116	(CU)
Hill, Timothy B. & Jonathan B.	4/41	L	399	(CU)
Hill, Timothy B.	7/14	L-B	37,900	
Hill, Timothy B. & Jonathan B.	7/5	L	8,750	
Hill, Timothy B. & Jonathan B.	7/8	L	1,000	
Hilliard, Fred A.	8/34	L-B	12,800	
Hilow, David E. & Donna M.	5/42	L-B	34,600	
Hinsdale, Town of	13/2	L	5,100	
Hinsdale, Town of	13/3	L	19,650	
Hiscock, Howard L.	20/6	L-B	19,700	
Hobbs, Benjamin S. & Joanne L.	2/26	L-MH	14,300	
Hodgman Jr., Burche J. & Ann	19/17	L-B	27,600	
Hodgman Sr., Charles L. & Joyce Ann	8/109	L-B	42,500	
Hodgman, Everett H. & Lillian F.	5/75	L	300	
Hodgman, Lewis A. & Gayle	28/96	L-B	26,900	
Hodgman, Michael A. & Luanne M.	5/80	L	8,350	
Hoffman, Patrick J.	19/10	L-B	36,550	
Hoffman, Patrick J.	19/18	L-MH	16,200	
Holbrook, Richard	1/14	L	1,000	
Holland, Barrie	12/45	L	23,450	
Holland, Barrie	36/7	L	750	
Holm Estate, Kenneth & Stella	25/25	L-B	27,650	
Holman, Hilda & W. Dana	34/41	L-B	20,150	
Holmquist, Edwin F. & Faith A.	34/49	L-B	34,050	
Holt, Rickey E. & Tracy L.	28/14	L-B	20,250	
Holton, Carlton W. & Ruth L.	32/4	L-B	37,700	
Holy Spirit Assoc/Unification	28/34	L-B	23,000	
Homberg, Clarence R. & Jill W.	30/39	L-B	32,800	
Homeland Development Corporation	8/115	L	1,309	(CU)
Hood-Bedaw, Ann E.	6/29	L	2,600	
Hooper Jr., Harry E. & Margaret F.	27/20	L-MH	22,350	
Hooper, David A.	7/38	L-B	29,700	
Hooper, Derrell K.	8/55	L-B	24,700	

Hooper, Linda G.	23/3-1	L-MH	6,400	
Hopkins, Gale L.	16/11	L-B	10,250	
Hornak, Steve S. & Eva J.	7/15-3	L	5,250	
Horton, George W. & Lauren S.	5/125	L	2,200	
Horton, George W. & Lauren S.	5/124	L-B	32,450	
Horton, Mildred L.	5/103	L-B	40,702	(CU)
Hosmer, Leroy	29/23	L	6,950	
Houle, Brian A. & Bonita M.	32/10	L-B	34,350	
Howe II, Kenneth F. & Sofia	1/40	L-B	19,000	
Howe II, Kenneth F. & Sofia	1/41	L-B	42,300	
Howe Jr., Philip A. & Carol Ann	1/20-A	L-B	35,650	
Howe Sr., Philip A.	1/20-B	L-B	25,400	
Howe, Kenneth N. & Leonia M.	8/89-1	L-MH	12,350	
Howes, Arthur H. & Robin J.	26/77	L-B	35,100	
Howes, Dorothy E. & George E.	1/56	L	2,400	
Howland Jr., Henry C.	29/19	L-MH	17,550	
Howland, Eugene R. & Susan	27/27	L-MH	24,800	
Howland, John H. & Thelma	28/3	L-B	28,900	
Howland, John S.	25/16	L-B	14,150	
Howland, John S.	5/86-1	B	800	
Howland, Ora M.	5/86	L-MH	10,700	
Hubbard, Brian H. & Lynn R.	8/122	L-B	30,850	
Hubbard, Donald E.	5/94	L-B	39,400	
Hubbard, Thomas P. & Beverly J.	23/4	L-B	19,700	
Hubner III, Paul M.	28/90-1	L-B	29,900	
Hubner Sr., Frank A.	4/68	L-B	37,057	(CU)
Hudson, Albert K. & Judith E.	1/32	L-B	70,240	(CU)
Hudson, Gardiner R. & Shirley	7/7	L-B	20,560	(CU)
Hudson, Lawrence S. & Eleanor	15/39-1	L	4,700	
Hufford, Mark T. & Bland, Leslie M.	33/16	L	5,750	
Hull, Marguerite	22/20-1	L-B	37,250	
Humes, Allen M. & Rosalind W.	6/46-3	L-B	31,029	(CU)
Humphrey, William A.	1/28	L-B	34,900	
Hunt, Violet	33/2	L-B	45,050	
Huntoon Estate, Sarah	9/16	L-B	19,350	
Hyde Jr., Philip S. & Frances I.	6/10-3	L	46	(CU)
Hyde Jr., Philip S. & Frances I.	22/1	L-B	36,223	(CU)
Imbriglio, Carmine A. & Dinsmore, Shirley	5/119	L-B	33,750	
Ingham, Grace E.	5/91	L-B	38,350	
Interlande, Beverly M.	34/34	L-B	34,800	
Irving III, Frank J. & Robert	33/25	L-B	38,350	
Ives, Alice R. & Butler, Clifford S.	12/36-8	MH	17,850	
Jackson, Gordon E. & Ann S.	17/24	L-B	35,800	
Jackson, Winifred M. & Carlson, Janet	22/14	L-B	24,200	
Jacob, Edward J.	5/54-1	L-B	43,100	
Jacobetz, Richard G. & Judith A.	26/59	L-B	36,500	
Jacobs, Susan A. & Cynthia D.	1/20-2	MH	14,050	
James, Steven S. & Joyce E.	6/8	L-B	30,800	
Janenda, Alfred S. & Mary H.	33/5	L-B	30,150	
Jantti II, James E.	28/35	L-B	22,350	
Jantti Jr., William D. & Clark, Candace J.	27/3-17	MH	6,550	
Jantti Sr., William D. & Juliane O.	8/81-1	L-MH	14,100	
Jantti Sr., William D. & Juliane O.	8/81-2	L-B	35,325	
Jarvis, Michael W.	1/20-32	MH	6,100	
Jay Jr., Raymond & Valerie	28/16	L-B	37,200	
Jenks III, Charles W. & Janet G.	26/6	L-B	30,800	

Jock, Norma M. & Rosenberger, Martha E.	37/1	L-B	29,200	
Jock, Norma M. & Rosenberger, Martha E.	15/47	L	648	(CU)
Johnson, Albert C. & Bernice D.	4/58	L	663	(CU)
Johnson, David L. & Sharon L.	8/60-1	L-B	29,600	
Johnson, Ella V.	26/68	L-B	35,900	
Johnson, Ella V.	34/44	L-B	29,400	
Johnson, Elmer L.	2/50	L-B	48,015	(CU)
Johnson, Elmer L.	2/55	L-B	90,804	(CU)
" "	3/4	L-B	10,487	(CU)
" "	3/6	L-B	59,364	(CU)
Johnson, Glendon E.	3/36	L	3,300	(CU)
Johnson, Kenneth W. & Kim N.	2/55-1	L-B	25,150	
Johnson, Russell W. & Hildegard	5/8-1	L	3,600	
Johnson, Stephen P. & Mary E.	35/8	L-B	50,550	
Johnson, Stephen P. & William & Grubel, Margaret	2/49	L	3,450	(CU)
Jones, Eileen Y. & Ronald A.	6/7	L-B	36,475	
Jones, Florence R. & Curtis H.	8/87	L-B	18,950	
Jones, Gregory A. & Teresa L.	4/26	L-B	25,196	(CU)
Jones, Maxine S. & Smith, Pauline L.	5/3	L	546	(CU)
Jones, Paul W. & Shirley K.	19/13	L-B	34,850	
Jones, Vernon A. & Anita J.	30/14	L-B	41,000	
Jones, William E.	26/1	L-B	40,100	
Jones, William E. & Maxine S.	33/3	L-B	17,200	
Jordon Estate, A.M.	1/2	L	1,650	
Jordon Estate, A.M.	1/86	L	16,300	
Joslyn Sr., Clint A. & Thelma	9/24-5	L-B	49,032	(CU)
Joslyn, Terry	30/15	L-B	56,150	
Judd, Howard T.	27/1	L-B	45,950	
Jutras, George A.	34/72	L-B	18,150	
Jutras, William & Carol	35/10	L-B	34,450	
Kauffman, Richard N. & Bonita	26/69	L-B	48,550	
Keenan, Kurt F. & Laura L.	28/23	L-B	28,150	
Kelley, Barbara E.	2/48	L-B	47,300	
Kelley, Keith B. & Raymond, David	31/5-6	MH	14,200	
Kelley, Wendall S.	2/20	L-MH	22,050	
Kellom, Katharine B.	33/7	L-B	59,100	
Kellom, Katharine B.	33/8	L-B	7,750	
Kelly Brothers	8/94-1	L	790	
" "	8/72	L	2,959	(CU)
" "	8/92	L	3,000	(CU)
" "	8/98	L	1,392	(CU)
" "	8/103	L	230	(CU)
" "	8/104	L	281	(CU)
" "	8/105	L	549	(CU)
" "	8/116	L-B	19,563	(CU)
" "	12/1	L	7,886	(CU)
" "	12/2	L	248	(CU)
" "	12/21	L-B	103,083	(CU)
" "	12/22	L	9,512	(CU)
" "	12/9	L	8,355	(CU)
Kelly Sr., William M. & May M.	12/16	L	421	(CU)
" " "	12/10-1	L-B	16,450	
" " "	8/3	L	155	(CU)
" " "	12/7	L-B	53,488	(CU)
" " "	12/8	L-B	14,015	(CU)
" " "	12/11	L-B	6,079	(CU)

Kelly Sr., William M. & May M.	15/6	L	6,835	(CU)
" " "	11/18	L	7,421	(CU)
" " "	5/88	L	1,091	(CU)
Kelton, Richard M. & Althea M.	21/19	L-B	41,150	
Kemp, Weston D. & Lynne A.	11/4	L	1,450	
Kempton, Bertie G. & Kathleen W.	9/19	L-MH	18,600	
Kenison, Radcliffe F. & Doris C.	14/7	L	3,677	(CU)
Kennedy, Robert A.	26/38	L-B	27,200	
Kieras, John R. & James & Robert	34/36	L-B	14,700	
Kilanski, Gene M.	5/114	L-B	29,300	
Kilanski, Verga I.	1/20-6	MH	3,050	
Kimball, Peter F. & Gillespie, Patricia A.	22/10	L-B	68,500	
Kingsman, Edmund S. & Elizabeth	26/5	L-B	57,700	
Kirker Jr., Robert M. & Deborah L.	27/3-21	MH	13,850	
Kirker, Michael J.	31/5-17	MH	17,100	
Kirkman, Charles & Frances	7/22	L-B	41,920	
Kirkwood, Keith J. & Maura	31/5-26	MH	3,400	
Kivela, Thomas F.	31/5-16	MH	14,050	
Klocek, Joseph	26/100	L-B	13,800	
Kneupfer, Kevin F. & Victoria J.	31/5-24	MH	14,250	
Knight, Sharon	15/45-2	L-B	32,650	
Knights, Lillian E.	26/62	L-B	31,000	
Knox, Timothy	7/9	L-B	52,684	(CU)
Koch, Dennis W.	26/24	L-B	10,300	
Koch, Larry F. & Donna L.	1/20	L-B	138,250	
Kopczynski, Edward & Cecelia	30/1	L-B	32,850	
Kopczynski, Edward & Cecelia	30/1-1	L-MH	32,300	
Kossakoski, Richard C. & Delora	4/70	L-B	40,717	(CU)
Kovacs, George P. & Marie A.	2/15	L-B	22,750	
Kowalski, Andrew	6/13-1	L-B	41,200	
Krider, David & Priscilla	7/15	L	4,200	
Kristolaitis Jr., Arnold F. & Ann	5/92	L-B	23,600	
Kuchko, Harry M.	1/44	L	412	(CU)
Kuchko, Harry M.	4/48	L	5,421	(CU)
Kulick, Inc.	20/25	L-B	397,000	
Kulick, Albert S. & Ann C.	21/39	L-B	58,000	
Kulick, Albert S. & Ann C.	6/21	L-B	48,475	(CU)
Kulick, Albert S.	6/23	L	2,420	(CU)
" "	7/32	L	719	(CU)
Kvichak, Stephen J. & Mayda H.	4/43-4	L	7,950	
Labadie, Richard B. & Lorraine	1/20-18	MH	21,800	
Labelle, Timothy H. & Janet P.	6/8-1	L-B	22,000	
Laberge, Mary I.	26/61	L-B	34,950	
Labreck Estate, Elmer & Jeanette	20/9	L-MH	11,900	
LaChapelle, Donald V. & Elizabeth R.	3/33	L	4,462	(CU)
Lackey, Philip H.	27/7	L-B	29,200	
Ladd, Raymond E. & Patricia A.	21/12	L-B	31,600	
Ladd, William & Miller, Reuben P.	2/11	L	3,950	
Ladd, William & Elizabeth R.	2/7	L	946	(CU)
Ladd, William & Elizabeth R.	2/8	L	183	(CU)
" " "	2/9	L-B	57,051	(CU)
LaFlamme, Leo J.	12/36-10	MH	14,550	
LaFleur, Roland G. & Rene	12/37	L	1,700	
LaFleur, Roland G. & Rene	12/36	L-B	139,275	
Lagervall, Joan D. & Deromoet, John R.	4/2	L-B	8,650	(CU)
Lagervall, Joan D. & Deromoet, John R.	4/12	L	3,980	(CU)

Lake, Bruce A. & Marguerite	19/21	L-B	22,300	
Lambert, George J. & Govier, Joyce	8/49	L	523	(CU)
Lambert, George J. & Govier, Joyce	8/54	L-B	30,618	(CU)
Lamontague, Kenneth A.	8/119-28	MH	2,150	
Lancey, Michael W. & Maryann	6/46-1	L-B	21,400	
Landry, Leonide J. & Winifred	26/63	L-B	47,200	
Langill Jr., William L. & Noreen	37/16-1	MH	3,850	
Langill Sr., William L. & Mary E.	37/16	L-MH	14,200	
Langill, Richard W. & Lucille A.	37/15	L	2,050	
LaPlante, Frank D. & Barbara	17/25	L-B	22,300	
LaPlante, Frank D. & Barbara	17/28	L	150	
LaPlante, Ralph J. & Carmen P.	15/43	L-MH	16,500	
LaPoint Sr., Richard S. & Shirley	17/15	L-B	28,250	
LaPoint Sr., Richard S. & Shirley	29/15	L-B	18,870	(CU)
Lavigne, Joseph R.	5/18	L-B	24,650	
Lavine, Kevin J. & Mary E.	18/17	L-B	23,700	
Lawrence Sr., Charles J. & Darlene G.	24/2	L-B	13,500	
Lawrence Sr., Charles J. & Darlene G.	24/6-1	L	150	
Lawrence, Bruce A. & Amy	12/40-1A	MH	21,650	
Lawrence, Eric J. & Anita	15/23-5	L-B	65,183	(CU)
Lawrence, George H.	6/26	L-B	84,050	(CU)
Lawrence, Jeffrey A.	15/23-2	L-B	49,850	
Lawrence, Leonard W. & Gail P.	22/11	L-B	58,800	
Lawrence, Leonard W. & Gail P.	12/40-1	L-B	31,000	
Lawrence, Pearl W.	15/24	L	5,650	
Lawrence, Pearl W.	15/50	L	9,050	
Lawrence, Pearl W.	15/23	L-B	40,437	(CU)
Lawrence, Raymond C.	15/49	L	9,550	
Lawrence, Shirley & Smith, Brenda	14/6	L-B	6,900	
Lawrence, Theron J. & Sanderson, Lorraine E.	37/5	L-B	23,350	
Lawson, Clifford F. & Mary W.	8/79	L	352	(CU)
Lawson, Richard W.	4/37	L-B	80,270	
Lazzaro, Michael & Buffum, Linda M.	31/5-3	MH	16,450	
Leavitt, Douglas R. & Dawn M.	5/40	L-B	28,050	
Leavitt, Herbert L. & Lucy	24/1	L-B	34,350	
Leavitt, Teresa L.	37/4-2	L-B	32,550	
LeClaire Jr., Harry J.	22/22	L-B	37,150	
Lecour, Tonya A.	6/13-2	L-B	33,250	
Lee Jr., Richard E. & Kathy K.	6/46-2	L-MH	10,200	
Lee, Walter W. & Della	24/9	L-B	37,150	
Lefebvre, Gerald C.	9/24-2	L-B	39,650	
LeGrande, Ralph F. & Powers, Patti J.	4/57	L-B	41,100	
Leigh, David & Elizabeth	2/38	L	1,628	(CU)
Lemnah, Richard D.	31/17	L-B	36,450	
Lepinski, Walter & Vincent & Sophia	5/87	L-B	33,350	
Lepinski, Walter & Vincent & Sophia	5/89	L	100	
" " " "	5/90	L	6,200	
Lepinski, Walter	5/26	L	1,014	(CU)
Lessor, James	8/119-26A	MH	2,100	
Levay, Bradley J.	8/119-39	MH	1,350	
Leveille, Marc A. & Christine M.	26/112	L-B	46,700	
Leveille, Marc A. & Christine M.	28/9	L-B	25,700	
" " "	8/106	L-B	47,900	
Levendusky Estate, Joseph	4/72-2	L	21,700	
Levine, Sheldon & Lida	9/49	L	150	
Linderson, Phillip F. & Annie A.	12/36-4	MH	22,300	
Lindstrom Estate, Charles	12/17	L-B	23,705	(CU)
" " "	12/18	L	1,830	(CU)

Lindstrom Estate, Charles	12/19	L	956	(CU)
Lion, Francis L. & Dorothy L.	12/12	L-B	21,550	
Littky, Dennis S.	3/38-1	L-B	12,650	
Livermore, Anna	33/22	L-B	28,050	
Lobdell, William & Lobdell, Doris & Winston	33/10	L-B	32,750	
" " " "	33/11	L	800	
" " " "	33/55	L-B	5,500	
Lorandeau Sr., Alan J. & Sania	12/36-3	L-B	31,450	
Lorando, Charles A. & Lucy C.	28/68	L	5,400	
Lorando, Charles A. & Lucy C.	30/30	L-B	28,200	
Lord, Henry & Rita L.	5/64	L-B	42,400	
Lord, Henry & Rita L.	5/66	L	850	
Losier, Richard J. & Linda A.	26/109	L-B	34,500	
Luczynski, Paul G. & Jennifer B.	31/27	L-B	35,450	
Lueddeke, Leona	5/12	L	143	(CU)
Lydon, Francis J. & Mark J.	3/31	L	2,442	(CU)
Lynott, Margaret E. & James E.	37/17	L-B	24,000	
Lyon, Bruce E. & Claudia E.	26/3	L-B	64,550	
Mabie, Ellen B.	26/32	L-B	4,400	
Mabie, Ellen B.	26/44	L-B	55,950	
MacDonald, Edmund W. & Barbara M.	8/82	L	1,860	(CU)
MacFarland, Robert A. & Abby L.	26/79	L-B	28,600	
MacKay, Allan F. & Helen M.	5/19	L-B	31,550	
MacKay, Allan F. & Helen M.	25/5	L-MH	12,850	
MacKay, Neil D.	21/20	L-B	42,850	
Macker, Ora R.	1/20-30	MH	12,550	
Maden, Susan D.	3/30	L	1,184	(CU)
Magee Estate, Henry W.	26/41	L-B	36,150	
Magee, Joseph G. & Lorraine W.	28/15	L-B	18,700	
Magee, Thomas J. & Charlotte I.	22/13	L-B	23,700	
Maggio, Anthony & Elaine	1/49	L-B	42,626	(CU)
Maglin, Jean & Stewart, Dorothy	34/26	L-B	20,650	
Maglin, Robert & Jean	34/15	L	2,650	
" " "	34/13-1	L	5,150	
" " "	34/27	L	2,750	
" " "	34/16-1	L	10,150	
Magoon, David J.	27/24	L-MH	22,400	
Maki, Edward C.	15/28-3	L-B	25,450	
Manning, George T. & Mary Anne C.	6/25	L-MH	23,000	
Manning, Merrill	1/20-21	MH	6,550	
Manning, Paul A.	12/9-1	L-B	34,200	
Mansi, Sandra E.	3/15-1	L-MH	17,900	
Mantel, Bruce E. & Janet G.	25/15	L-B	25,350	
Manwaring, Walter H. & Carol A.	33/4	L-B	21,450	
Marsh, Josephine	26/15-1	MH	4,600	
Marshall, James A.	7/11	L-B	22,300	
Martin Sr., Herbert A. & Lorraine	27/3-1	MH	17,200	
Martin, David L.	1/34-1	L-B	34,750	
Martin, Robert W. & Charlene K.	24/5	L-MH	21,550	
Martin, Robin & Martin, Sr., Hebert	27/3-12	MH	14,250	
Martin, Steve & Burkhart, Sylvia	27/3-28	MH	14,250	
Mason, Richard P.	1/20-12	MH	7,000	
Mason, Roger H. & Alice	4/54	L-B	28,000	
Matthews, Arlington W. & Valentina K.	30/25	L-B	44,450	
Mattson, Jeffrey H.	21/26	L-B	30,950	
Matuszewski, Jay	7/51	L	1,992	(CU)
Maxwell, Gwenith E.	3/13	L-B	19,450	
Maynard, Ronald E.	7/31	L-B	35,450	

Maynard, Ronald E.	29/7	L	450	
Mayo, David & Cheryl	8/119-29	MH	2,100	
McAlpine, Bonnie M.	31/18	L-B	34,750	
McCarthy, Joseph M.	26/118	L-B	37,250	
McCloskey, Joseph R.	21/31	L-B	32,400	
McCloskey, Joseph R.	21/29-A	L	2,800	
McComb, Bruce D. & Janet C.	4/44-8	L-B	15,486	(CU)
McCullock, Geraldine R. & Harold A.	7/65	L	1,150	
McCullock, Geraldine R. & Harold A.	7/64	L-B	17,100	
McCullock, Geraldine R. & Harold A.	7/64-1A	L	3,400	
McDonough Jr., Richard T. & Pamela E.	21/13	L-B	32,550	
McFadden, Hugh & Helen	2/17	L-MH	21,800	
McGarry, Winifred & Winifred Jill	26/39	L-B	47,450	
McGarry, Winifred & Winifred Jill	33/24-1	L-B	31,000	
McGarvey, Maxine D.	6/32	L-B	12,550	
McGarvey, Ronald C. & Maxine D.	6/46	L	11,000	
McGrath III, William S. & Sandra A.	34/1-1	B	15,200	
McGrath Jr., William A.	9/56	L	8,494	(CU)
McGrath, Mark P. & Kathleen L.	4/44-5	L	449	(CU)
McGuire, Robert J. & Chris	26/19	L-B	26,750	
McLean, Charles F. & Christine	16/15	L-B	24,800	
McLeod, C. Donald	27/17	L-MH	20,600	
McLoud, Patrick & Johnson, Amaret T.	3/22-1	L	4,939	(CU)
McNamara, Paul C. & Mary F.	28/92	L-B	35,350	
Mecheski, David E. & Margaret E.	8/113	L-B	46,313	(CU)
Mecheski, Frank & Mary	4/3	L	1,477	(CU)
Medina, Jose N. & Marilyn	28/66	L-B	22,500	
Melanson, Daniel L.	33/49	L-B	24,900	
Meleski Estate, Frank	18/1	L-B	28,700	
Meleski Estate, Frank	18/20	L	4,300	
Meleski, Anthony F.	18/2	L	350	
Meleski, Kenneth J.	19/5	L-B	22,000	
Meleski, Richard M. & Dawn R.	28/85-1A	L-B	35,000	
Mena, Rosalie D. & Holmes, Larry	27/3-23	MH	16,100	
Menter, Clarice M.	28/85-2	L-MH	14,950	
Merchant, Michael R. & Donna L.	2/39	L-B	16,855	(CU)
" " "	2/41	L-B	70,097	(CU)
" " "	2/42	L-B	20,374	(CU)
Merrifield Sr., Kenneth L.	23/2	L-MH	11,750	
Merrill Sr., Bruce K.	23/7	L-MH	17,350	
Merton, Joyce & Robert	9/23-2	L-B	33,850	
Mesler, Bruce E. & Eleanor	1/23-2	L-MH	26,650	
Meyer, William E. & Mary K.	8/12	L	1,122	(CU)
Meyers, Cheryl L.	6/6	L-MH	18,400	
Meyers, Elmer C.	30/22	L-B	43,950	
Mickle, Oakley W. & Lucille F.	9/14	L-B	10,200	
Miller Jr., Theodore R. & Frances W.	17/12	L-B	25,550	
Miller, Bernard S. & Betty C.	7/18	L-B	36,489	(CU)
Miller, Bernard S. & Betty C.	7/17	L	3,077	(CU)
Miller, Cleotis L. & Sally A.	22/28	L-B	36,200	
Miller, Eugene L. & Mary E.	36/3	L-B	23,300	
Miller, Reuben P.	2/6	L-B	19,550	
Miller, Reuben P.	2/10	L	18,100	
Miller, Robert L. & Judith R.	1/31	L-B	20,900	
Miller Sr., Wayne A.	5/56	L-B	31,350	
Miller Sr., Wayne A.	19/27	L-B	28,350	
Mills Jr., Calvert E.	5/118	L-B	25,500	
Minatt Estate, Walter C. & Minatt, Sophie C.	30/12	L-B	14,600	

Miner Jr., Arthur L. & Eleanor	5/137	L-B	40,350	
Miner Sr., Arthur L.	25/2	L-B	38,750	
Miner Sr., Arthur L.	25/17	L	5,700	
Miner, Dale S.	5/105-1A	MH	7,200	
Miner, Dean E.	29/24	L-B	23,950	
Miner, Erving E. & Joanne M.	29/22	L-B	25,200	
Miner, John L. & Kim M.	16/20	L-MH	1,300	
Miner, Robert J.	5/105	L-B	7,133	(CU)
Miner, Robert J.	5/105-1	L	5,850	
Miner, Robert J.	20/11-1	L-B	52,450	
Misek, Steven A. & Wendy L.	23/1	L-B	11,400	
Mitchell, Albert R. & Shirley	20/26	L-B	27,073	(CU)
Mitchell, Gary L. & Doris A.	8/110	L-B	48,550	
Monadnock Community Service Center	28/12	L-B	37,600	
Monadnock Motor Sports, Inc.	12/43	L	2,550	
Monadnock Motor Sports, Inc.	12/44	L-B	168,850	
Montgomery, John J. & Chrystal	9/30	L-B	40,784	(CU)
Montgomery, Raymond W. & Mary	21/22	L-B	33,700	
Moore, Robert T. & Mildred E.	21/9	L-B	32,150	
Moore, Vera T.	3/25	L	2,833	(CU)
Moran, Thomas M. & Barbara A.	26/74	L-B	34,800	
Moreau, Richard & Kathleen	8/59	L-MH	5,700	
Morel, Raymond R.	15/39	L-B	31,350	
Moreno, John	8/107	L-B	19,850	
Moriarty, Leonard R. & Erma E.	5/4	L-B	41,400	
Moriarty, Leonard R. & Erma E.	5/4-1	L	5,300	
Morris, Robert E.	15/31	L-B	27,550	
Morrissey Jr., Thomas F. & Linda B.	33/50	L-B	2,600	
Morrissey Jr., Thomas F. & Linda B.	33/21	L	1,250	
" " "	33/45	L-B	61,800	
" " "	26/28	L-B	17,750	
" " "	26/21	L-B	17,000	
" " "	33/19	L-B	22,000	
Morse, Carl L. & Diane M.	9/8	L-B	32,250	
Morse, Charles E. & Heidi Marie	11/2-2	L	4,550	
Morse, Evelyn A.	9/17-2	L-B	28,900	
Morse, Fred C. & Clara M.	5/17	L-B	28,500	
Morse, Graham A. & Priscilla F.	15/34	L	5,850	
Morse, Linda L.	21/10	L-B	30,050	
Morton, Robert & Delorma R.	7/40	L-B	15,400	
Moson, Walter E. & June	1/20-25	MH	14,150	
Moss, Dyer	5/52	L	5,650	
Mrockowski, Charles L. & Dorothy	12/36-7	MH	21,230	
Mudrack, Herbert R. & Barbara C.	26/95	L-B	29,200	
Mudrack, Herbert R. & Barbara C.	26/102	L-B	2,950	
Mullen, Richard A. & Valerie J.	4/44-6	L	275	(CU)
Munne-Valls, Antonio & A. Ileana H. DeMunne	28/44	L-B	41,900	
Murch, Robert A.	1/20-22	MH	4,550	
Murdock, Carol L. & Randy	1/20-33	MH	6,850	
Muro Jr., Fred F.	12/43-1	L-MH	20,800	
Murphy, David	4/64	L	5,200	
Murphy, Diane R.	33/48	L-B	38,250	
Murphy, Edward J.	32/5-1	L-MH	17,700	
Murphy, Edmond H. & Fran	31/5-25	B	12,400	
Murphy, Norman E. & Sarah S.	4/10	L	446	(CU)
Musiak, Gerald & Janice V.	33/23	L-B	39,700	
Muszunski, Adam M. & Dorothy J.	5/11	L	14,650	
Myers, Bruce & Linda	4/72-4	L	2,646	(CU)

Nadeau, Raymond	34/42	L-B	29,350	
Nagine, Anthony & Rhodora	25/18	L-MH	16,050	
Napierkoski, Paul M. & Rose F.	22/20	L-B	36,700	
Naromore, Herbert E. & Lillian	24/8-1	MH	2,750	
Naromore, Stanley H.	30/35	L-B	8,450	
Neiman, Myril A. & Marion H.	2/60	L-B	66,420	(CU)
Neiman, Myril A. & Marion H.	3/1	L-B	11,451	(CU)
Nelson Jr., Donald R. & Pamela M.	33/40	L-B	23,800	
Nelson Sr., George E. & Patricia A.	27/3-20B	MH	19,600	
Nelson, Bernard & Helen F.	29/8	L-B	36,550	
Nelson, Cynthia J.	24/11	L-B	73,400	
Nelson, Danny G. & Donna J.	5/82	L-B	35,150	
Nelson, Donald G. & Mary B.	5/38	L-B	25,750	
Nelson, Ernest V. & Linda J.	31/5-18	MH	14,050	
Nelson, Linwood H.	6/3	L-B	26,039	(CU)
Nelson, Linwood H.	6/4	L-B	44,975	(CU)
Nelson, Mary L.	5/48	L	5,650	
Nelson, Wayne E. & Althea L.	5/41	L-B	36,150	
New England Tel. & Tel. Company	28/95	L-B	37,100	
New England Power Company	16/8	B	45,228	
New Hampshire, State of	7/46	L	7,600	
" " "	7/47	L	980,300	
" " "	7/69	L-B	60,650	
" " "	10/4	L	12,250	
" " "	10/5	L	26,750	
" " "	10/8	L	3,400	
" " "	13/1	L	1,400	
" " "	13/5	L	2,800	
" " "	14/1	L	2,750	
" " "	14/2	L	850	
" " "	18/5	L	500	
" " "	19/44	L	4,300	
" " "	37/11	L	2,150	
Newcomb, Robert M.	27/3-9	MH	5,850	
Newell Jr., Howard & Carol	12/36-B	L-B	57,450	
Newell Jr., Ralph W. & Susan M.	8/69	L-B	39,675	(CU)
Newell, Tela A.	35/6	L-B	37,250	
Newstead, Dorothy & Overton, Donald W.	20/5	L-MH	12,700	
Nichols Jr., Fred L.	19/24-1	L-B	11,250	
Nichols Jr., Fred L.	33/38	L-B	21,300	
Nichols, David K. & Dawn M.	31/28	L-B	35,700	
Nichols, George A. & Grace S.	5/81	L-B	42,250	
Nichols, Robert G. & Linda K.	5/104	L-B	47,912	(CU)
Nichols, William L.	32/8	L-B	34,750	
Nicholson, Bennett M. & Carolyn C.	4/30-1	L-B	37,500	
Nicholson, Stephen A. & Claudette A.	30/23-4	L-B	36,300	
Nikiforakis, James E. & Abbie F.	19/31	L-B	34,800	
Niland, Walter J. & Christina M.	34/75	L-B	27,100	
Nolan, Gilbert A.	28/56	L-B	31,150	
Nolan, Gilbert A.	11/11-1	L	722	(CU)
Northern N.E. District Council	28/5	L-B	13,450	
Northfield & Mt. Hermon School, Inc.	1/5	L	4,850	
" " "	1/13	L	2,150	
" " "	1/72	L	5,750	
" " "	1/84	L	5,000	
Norton Jr., Joseph J. & Ruth	1/53	L-B	34,750	
Norton, Arthur E.	8/53	L-B	34,600	
Norton, Arthur E.	8/57	L-B	11,050	
" "	35/18	L-B	60,150	

O'Connor, James F.	33/35	L-B	16,100	
O'Connor, Michael & Nancy L.	7/15-1	L	5,000	
O'Connor, Thomas F. & Mary C.	26/84	L-B	46,650	
O'Donnell, Irene M.	5/76	L-B	34,750	
O'Kane Jr., John F. & Barbara J.	11/1-1	L-B	43,400	
O'Neal, Gary R.	16/9	L-B	7,800	
" "	4/22	L-B	148,271	(CU)
" "	4/33-2	L	556	(CU)
" "	4/25	L	4,278	(CU)
Offner, Edward & Barbara	12/36-11	MH	22,800	
Okula, John R. & Allison M.	34/10	L-B	37,550	
Oliver Estate, Hester	2/24	L-MH	14,350	
Olivo, Troy M.	6/8-7	MH	13,300	
Olsen, David C.	3/34	L-B	25,550	
Olsen, Stanley C.	9/50	L	4,800	
Olsen, Stanley C.	9/51	L	1,850	
Olsen, Stanley C.	9/54	L	44,600	
Orlacchio, Lester F.	8/37-1	L-B	29,400	
Orman, Wendell E.	1/20-36	MH	18,250	
Ostrowski, Anthony J.	29/21	L-B	18,150	
Otto, Joni E.	7/16	L-B	52,026	(CU)
Packard, Rachel R.	9/58	L-B	35,000	
Page, Daniel E. & Margaret R.	15/42	L-B	31,800	
Paight Sr., Ernest S. & Marsha L.	28/55	L-B	30,400	
Paine, Celia F.	5/69-1	MH	7,600	
Palmer, Cecile E.	20/2	L-MH	11,700	
Palmer, George W.	1/20-16	MH	8,200	
Papadopoulos, James J.	26/8	L-B	39,900	
Paper Service, LTD.	7/49	L	6,000	
" " "	7/50-1	L	7,200	
" " "	16/1	L-B	399,450	
" " "	16/10	L-B	41,200	
" " "	16/16	L-B	37,000	
" " "	17/1	L	5,300	
" " "	17/2	L-B	146,450	
" " "	19/14	L	700	
Paquette, Clarence P.	1/20-26	MH	12,850	
Parkhurst, Henry A.L. & Garrapy, Alice F.	28/49	L-B	11,350	
Parmelee, Caroline L. & Joyce	2/14	L-B	11,200	
Parrish, James D. & Joyce B.	8/39	L-B	38,550	
Parsons, Terry N. & Deborah A.	15/4	L	8,600	
Partridge, Charles S. & Thelma	5/45	L-B	26,900	
Pasquarelli, John E.	15/40	L-MH	19,950	
Patenaude, David C. & Joyce A.	7/30	L-B	32,500	
Patenaude, Elmer R. & Sylvia M.	19/39	L-B	9,400	
Patenaude, Joseph R. & Sally F.	1/28-2	L-B	51,050	
Patenaude, Michael R. & Rochelle D.	19/36	L-B	15,500	
Patria, Earl E. & Grace C.	37/8	L	1,150	
Patria, Earl E. & Grace C.	37/9	L-B	37,000	
Patterson, Daniel C.	31/5-8	MH	14,150	
Pavese, William	7/45	L-B	1,000	
Payne, Stanley R.	15/51	L-B	123,450	
Payne, Stanley R.	15/52	L	8,850	
Pearce, William W. & Margaret K.	28/51	L-B	54,800	
Pearsall, William J.	19/20	L-B	76,350	
Peatfield, Christopher R. & Sandra C.	5/69	L-B	31,550	
Pelkey Sr., Royce L. & Delores A.	25/9	L-B	44,800	
Pelkey, Franklin R. & Jean M.	22/5	L-B	30,500	

Pelkey, Leon F. & Mabel A.	22/4	L-MH	29,150	
Pelkey, Maureen S. & Pinger, Brony & Margaret	27/33	L-B	31,750	
Pelkey, Nettie F.	22/5-1	MH	5,450	
Perham Estate, Richard & Catherine	4/17	L	1,630	(CU)
Perkins, Barry J. & Melanie	1/27	L	1,600	
Perkins, Jean C. & Malcolm J.	6/44	L-B	7,600	
Perkins, Jean C. & Malcolm J.	6/45	L-B	30,250	
Perkins, Sandra M. & Robert A.	15/30	L-MH	22,250	
Perlman Estate, Daniel & Sara	8/83	L	6,600	
Perlowski, Anthony R. & Isabel	19/11	L-B	23,500	
Perlowski, Anthony S.	5/65	L	516	(CU)
Perreault, Valenda M.	9/7-1	L-MH	10,400	
Perry, Kenneth E. & Carmencita	6/17	L	6,400	
Perry, Kenneth E. & Carmencita	8/9	L-B	51,876	(CU)
" " "	6/15	L	2,184	(CU)
Perry, Kenneth E.	4/61	L	2,079	(CU)
Perry, Michael F. & Theresa M.	15/9	L-B	26,550	
Peterkin, Alexandria C.	22/2	L-B	39,300	
Peterson Estate, Carl G. & Jane N.	3/20	L-B	27,300	
Pettitt, Janet T. & Jennings, Virginia T.	1/85	L-B	43,850	
Phelps, Elizabeth	27/3-31	MH	4,450	
Phelps, Malcolm L. & Sharon L.	26/99	L-B	35,200	
Philbrick, Mae B.	8/5	L-B	21,900	
Philesian Lodge #40	28/40	L-B	72,200	
Phillips III, William B.	19/43	L-B	24,900	
Phillips III, William B.	5/2	L-B	38,400	
" "	5/2-1	L	4,800	
Pichette, Christopher Robert & Reba-Jean Shaw	26/107	L-B	32,550	
" " "	28/94	L-B	49,700	
Pickering, Patricia A.	5/5	L	840	(CU)
Pike, A. Sterling & Annabelle	15/12-4	L-MH	6,750	
Pikiell, John J. & Ostrander, Sharon J.	11/19	L-B	14,200	
Pinard, Peter F. & Margaret E.	26/17	L-B	40,500	
Pinger, Brony A.	30/26	L-B	20,450	
Piper, George B. & Elizabeth	33/6	L-B	28,050	
Pitcher, Eleanor M. & Joe F.	26/75	L-B	29,800	
Pitman, David W. & Teal	8/16	L-MH	7,450	
Piurkowski, Joseph	19/42	L-B	36,250	
Plante, James L. & Karen E.	29/12	L-B	52,900	
Plifka Jr., Stanley S.	4/24	L-B	80,924	(CU)
Plifka Jr., Stanley S.	4/23	L	189	(CU)
" "	4/30-2	L	3,136	(CU)
Plifka, Elizabeth M.	34/77	L-B	70,900	
Plifka, Phyllis A.	34/22	L	2,250	
Plifka, Phyllis A. & Consolini, Bernice	34/32	L-B	21,100	
Plummer, James D. & David R. & Godfrey, W. & Jones, S.	3/32	L	14,450	
Plunske, Keith R. & Susan P.	33/29	L-B	29,850	
Poitras, Stephen T.	5/113	L-B	92,000	
Polaski, Bernard P.	8/20-4	MH	5,000	
Polaski, Peter M. & Marian L.	26/117	L-B	40,300	
Polaski, Rana B. & Pulaski, James	30/10	L-B	43,250	
Poole, David N. & Marianne	5/120	L-B	28,050	
Porter Sr., Harold E. & Carol Jean	7/58	L-B	17,260	

Porter, Clifford E. & Peggy A.	2/22-2	L-B	83,500	(CU)
Porter, Clifford E. & Peggy A.	5/100	L-B	83,250	
Porter, Henry S. & Barbara J.	35/4-1	L-MH	16,100	
Potter, Judy A.	8/58	L-B	24,950	
Powers, David C.	31/5-1	MH	19,860	
Powers, Wilmer J.	18/6	L-B	19,450	
Powling, Lester L.	1/80	L-B-MH	7,006	(CU)
Pratt Sr., Lawrence D. & Mary M.	26/96	L-B	24,600	
Pratt, Donald P. & Lillian S.	28/27	L-B	33,850	
Pratt, Harold E. & Lucie N.	6/35	L	1,255	(CU)
Pratt, Harold E. & Lucie N.	22/15	L-B	19,950	
Pratt, Michael J. & Karin	31/2	L-B	28,050	
Pratt, Philip E. & Irene A.	8/18	L	138	(CU)
Pratt, Philip E. & Irene A.				
Pratt, Phyllis A.	29/18	L-MH	18,250	
Pratt, Richard C. & Phyllis A.	27/3-1A	MH	4,850	
Pratt, Smith E. & Shari H.	25/1	L-B	32,050	
Prentice, Michael W. & Laura J.	12/9-2	L-B	17,750	
Prentice, Richard A. & Heidi M.	15/3	L-B	21,100	
Price, Roger E.	27/3-18	MH	14,150	
Prince, Cleveland & Karen	15/8	L-B	21,500	
Pritz, Mary	8/91-1	L-B	31,129	(CU)
" "	8/45	L	18	(CU)
" "	8/46	L-B	70,243	(CU)
" "	8/48	L	413	(CU)
Procopio, Elva T.J.	3/22	L	3,170	(CU)
Procopio, Elva T.J.	3/23	L-B	64,174	(CU)
Properties, Inc.	4/49	L	3,750	
Properties, Inc.	2/12	L	3,850	
Prouty, Harry C. & Linda J.	1/19	L-B	24,000	
Prouty, Leonard F. & Marilyn S.	5/68-1	L-MH	15,650	
Provenchia, Lester W. & Heidi G.	12/8-1	L-B	17,600	
Public Service Co. of N.H.	PS-008	UTIL	1,581,449	
Puglisi, Bartolo	8/119-10	MH	1,800	
Putnam Estate, Cortland & Doris M.	20/20	L-B	28,650	
Putnam, Kenneth L. & Diane M.	11/20	L	23	(CU)
Putnam, Kenneth L. & Diane M.	16/21	L-B	20,800	
Putnam, Reno M. & Eva M.	15/14-2	L-B	40,132	(CU)
Qualters, Joan M.	30/36	L-B	52,850	
Qualters, Robert	28/46	L-B	20,775	
Qualters, Terrance P.	30/19	L-MH	27,650	
Qualters, Terrance P.	30/37	L	4,400	
" "	30/21	L	9,550	
" "	30/20-2	L	5,000	
" "	9/23-3	L	3,850	
" "	9/24-1	L	6,800	
" "	9/37	L-B	13,050	
Quandt, Lee	8/119-29A	MH	2,000	
Quill, Stephen F. & Maureen P.	1/70	L	6,450	
Rabinowitz, Samuel & Joy B.	1/57	L-B	47,000	
Racicot Estate, Lawrence	1/20-27	MH	8,650	
Racine Jr., Roland W. & Jacqueline	8/77	L-B	20,650	
Racine Sr., Roland W. & Jeannette F.	27/21	L-MH	27,100	
Racine, Marcia R.	21/41	L-B	39,900	
Raineri, Alexine M.	8/123	L-B	23,950	
Rainess, Errol	4/66	L	3,000	
" "	4/66-2	L	3,050	
" "	4/66-4	L	3,150	
Rais, Polly K.	1/47	L-B	16,950	

Raitto Trust, Russell G.	7/36-1	L	3,853	(CU)
Randall, Harlan E.	1/22	L-B	25,350	
Ratliff, Timothy L. & Laura S.	21/32	L-B	32,200	
Rau, Christina A. & Bolden, Margaret R.	28/25	L-B	38,250	
Raymond, Christopher C. & Debra J.	4/44-7	L	5,035	(CU)
Raymond, Christopher C. & Debra J.	1/23-4	L-B	19,750	
Raymond, David E.	9/17-1	L	3,350	
Raymond, David E.	9/17	L	5,850	
Raymond, Norman M. & Beverly B.	5/34	L-B	35,350	
Raymond, Wendy L. & Royce, Charles & Ralph	1/23	L	7,250	
Reardon, Joseph A.	36/2	L-B	21,700	
Reason, Francis E. & Helen	28/74	L-B	34,750	
Reason, Paul A. & Louise E.	28/42	L-B	41,700	
Reblic Realty Trust	26/54	L-B	32,000	
Rechinda, Irene A.	20/4	L-MH	21,100	
Reed, Jean W.	12/24	L-MH	18,150	
Reed, Leslie F.	8/26	L-B	8,146	(CU)
Reed, Leslie F.	8/27	L-B	38,667	(CU)
Reed, Ronald R.	31/5-13	MH	14,100	
Reese, Virgil P.	8/76	L-B	31,750	
Reese, Virgil P.	8/78	L	4,800	
Regan, William A. & Katherine A.	6/41	L	5,450	
Rehnburg, Harold E. & Chamness, Robert R.	3/5	L	5,348	(CU)
" " "	2/54	L-B	59,575	(CU)
Reil, Robert J. & Marie M.	7/26	L-B	29,250	
Reinert, Richard C. & Shirley M.	26/116	L-B	50,550	
Rella, Vito M. & Angela T.	4/44-1	L-B	67,910	(CU)
Revilla, Richard E.	10/3	L	12,150	
Rhoades Sr., Edward W.	18/3	L-B	15,200	
Rhoades, Donald A. & Myrtle M.	15/12-3	L-B	22,850	
Rhoades, Robert A. & Gloria J.	15/12-2	L-B	19,800	
Rice Oil Co. Kulicks, Inc.	20/25-2	B	16,400	
Rice Bessie V.	27/23	L-MH	14,750	
Rice, Charles O.	5/78	L-B	27,450	
Rice, Dorothy A.	5/62	L-B	21,950	
Rice, Flora M.	23/5	L-B	27,250	
Rice, Frank O. & Winifred M.	28/20	L-B	16,200	
Rice, Karl R. & Elsie	37/2	L-B	19,200	
Rich, James D.	22/16	L-B	21,200	
Richards, Andree & Stauble, Eric	9/55	L	2,755	(CU)
Richards, Michael R. & Sharon L.	8/74	L	3,000	
Richards, Michael R. & Sharon L.	19/33	L-B	21,050	
Richardson, Cheryl M.	8/35-10	L	5,750	
Richardson, George P. & Deborah	2/36	L	12,200	
Richer, Edson & Sophie	15/22	L-MH	4,750	
Riddle, Joseph G. & Anne M.	3/37	L	972	(CU)
Riddle, Joseph G. & Anne M.	3/41	L-B	5,976	(CU)
Riley, John E. & Hilda M.	3/15	L-B	37,442	(CU)
Riley, John E. & Hilda M.	3/16	L	907	(CU)
Ring Jr., David J. & Deborah A.	2/2	L-B	53,407	(CU)
Ringland Sr., James R. & Sharrie L.	27/8	L-B	37,950	
Robb Estate, Mary	28/37	L-B	33,600	
Robbins, Kenneth M. & Patricia A.	28/32	L-B	38,100	
Roberts Jr., George F.	31/5-27	MH	16,900	
Roberts, Antonio J. & Mattie J.	16/5	L-B	11,650	
Roberts, Henry	7/60	L	1,250	

Roberts, William E. & Marguerite	1/55-1	L-B	11,598	(CU)
Robichaud, Elizabeth A.	31/25	L-B	35,200	
Robichaud, James A. & Cindy L.	33/46	L-B	30,650	
Robinson, Gary A. & Debra J.	21/14	L-B	28,650	
Robinson, Lincoln E. & Edith	26/9	L-B	49,500	
Roche, William F. & Shirley	34/4	L-B	19,750	
Roche, William M. & Deborah M.	7/23	L-B	34,300	
Rock, Henry	18/19	L-B	23,100	
Rockwood, Mary E. & Tanenbaum, Walter	27/6	L-B	32,200	
Rogers, Warren O. & June M.	11/8	L-B	12,900	
Rokes Jr., George E. & Roberta J.	25/10-5	L-MH	25,500	
Rokes, Gary W. & Irene	20/12	L-B	131,550	
Rokes, Gary W. & Irene	21/43	L-B	40,950	
Rokes, Gary W. & Irene	20/14	L-B	37,700	
Rollins, James E. & Judith F.	4/27	L	4,550	
Rollins, James E. & Judith F.	4/66-1	L-B	18,150	
Rondeau, Fred J.	31/5-15	MH	14,100	
Root, Sherman C.	8/70-3	L-B	33,200	
Rosecrans, Kenneth E.	17/19	L-B	8,800	
Rosenberg, Gerald L.	11/14	L	627	
Rosoff, Charles L.	26/58	L-B	31,350	
Rosploch Sr., John M. & Joanne	30/34	L-B	28,800	
Rossi III, Ralph A. & Patricia A.	35/19-1	L-B	41,200	
Rounds, Terri L. & Nichols, Richard J.	15/28-1	L-B	39,800	
Rowe, C. Kenneth	23/3	L-MH	9,700	
Roy Sr., Winston A. & Nancy J.	8/20	L-B	52,300	
Roy, Clair E.	8/85	L-B	17,200	
Roy, Gary S. & Teri L.	8/13	L-B	42,300	
Roy, Jay D. & Parrish, Sheryl	8/20-2	MH	5,150	
Roy, Mary E.	8/20-3	MH	7,100	
Roy, Sharon D.	21/11	L-B	29,950	
Royce, Charles E.	1/16	L-B	46,200	
Royce, Ernest C. & Yong Cha	1/83	L-B	97,700	
Royce, Ernest C. & Yong Cha	4/59	L	13,050	
" " "	4/51	L	452	(CU)
Royce, Lillian M.	1/30	L-B	16,400	
Royce, Ralph J.	28/33	L-B	33,750	
Royce, Ralph J.	1/23-3	L	600	(CU)
Rumrill, Ralph E. & Betty J.	27/3-8	MH	9,000	
Rupprecht, Glenn F.	6/40	L	7,725	
Rurka, Michael J. & Denise A.	30/29	L-B	30,750	
Ruskowski, Brian K. & Su-An S.	8/23-1	L-MH	24,950	
Ruskowski, Kenneth E.	19/1	L	50	
Ruskowski, Kenneth E.	7/20	L-B	50,094	(CU)
Ruskowski, Raymond A.	34/30	L-B	23,400	
Russell Jr., William W. & Natalie H.	26/65	L-B	45,500	
Russell, Christopher J. & Pamela E.	26/110	L-B	38,500	
Russell, Natalie H. & Lawrence, Maxine Y.	34/43	L-B	17,400	
Rutkowski, Anna S.	21/15	L-B	46,750	
Ryder, Brooks & Cynthia	6/48	L-B	37,990	(CU)
Ryder, Brooks & Cynthia	14/8	L	3,038	(CU)
Ryll, Edmund & Thurley	28/48	L-B	38,200	
Ryll, Edmund W. & Erica S.	7/15-5	L	7,050	
Ryll, Edmund W. & Erica S.	26/56	L-B	40,700	
Ryll, Edwin W. & Rose Mary	17/21	L-B	41,450	
Saben, Jeannette M.	7/25	L-B	9,200	
Saczawa Sr., Edward J. & Rose Marie	1/24	L-B	44,850	

Saczawa, James E.	1/32-A	MH	5,050	
Salminen Estate, Ingrie J.	20/19	L-B	30,800	
Salminen, Michael & Darlene	8/99	L-B	25,350	
Salonen, Gregory J.	3/31-1	L-B	45,516	(CU)
Samsel Estate, Carl E. & Victoria R.	30/32	L-B	29,500	
San Soucie, Norman R. & Mary	1/20-15	MH	12,300	
Sanborn, Bradley C. & Mary E.	1/18	L-B	32,700	
Sanborn, Lynn M. & Carpenter, James	27/15	L-MH	14,050	
Sandri, Acilo R. & William A.	6/36	L-B	73,938	(CU)
Sandri, Acilo R. & William A.	9/36	L	1,097	(CU)
" " "	9/40	L	615	(CU)
" " "	9/41	L	925	(CU)
Sandri, William A.	34/20	L-B	32,150	
Sanocki, Barbara J. & Walter J.	6/9-2	L-MH	19,500	
Sansalone Jr., Frank E. & Elizabeth	1/52	L	644	(CU)
Santor, Lawrence H. & Doreen M.	21/47	L-B	45,000	
Saunders, Laurence R. & Margaret M.	8/61-2	L	5,700	
Savage, Roger W. & Renee T.	1/4	L	1,650	
Scherer, Sumner C. & Marilyn L.	5/32	L-B	33,870	(CU)
Schill, Catherine M.	10/2	L	590	(CU)
Schillinger, Robert & Jean	31/5-7	MH	14,200	
Schmitt, Peter & Evelyn E.	33/31	L	12,450	
Schmitt, Peter & Evelyn E.	34/9	L	9,000	
Schmitt, Peter & Evelyn E.	33/36	L-B	32,650	
Schultz, Elise R.	21/5	L-B	30,600	
Schultz, Elise R. & Blodgett, Christa M.	21/6	L-MH	26,000	
Schultz, Gary W. & Kathleen A.	7/15-2	L-B	42,427	(CU)
Schulz, Kermit B. & Joan F.	1/59	L	7,100	
Schwartz, Michael P.	26/66	L-B	32,900	
Scott, Alvin & Elizabeth	34/5	L-B	18,250	
Sears, G. Alden & Sylvia G.	34/35	L-B	38,900	
Seaver, George A.	4/46	L	683	(CU)
Secord, Charlotte S.	32/7	L-B	23,600	
Secord, Gilbert B.	22/27	L	2,750	
Secord, Gilbert B.	22/27-1	L-MH	25,900	
Secord, Harold F. & Linda M.	35/1	L-B	32,500	
Secord, Robert P. & Shelley M.	26/93	L-B	90,900	
Secord, Robert P. & Shelley M.	26/104	L	850	
Secore Sr., William H. & Pamela J.	21/29	L-B	31,650	
Secore, Judith A.	26/15	L-B	75,300	
Sederstrom Jr., Roy P.	5/117	L-B	32,850	
Sederstrom Sr., Roy P. & Snow, Christine E.	17/17	L-B	3,950	
Sederstrom, Helen M.	28/71	L-B	29,050	
Sederstrom, Patricia A.	8/35-2	L-B	15,500	
Seeley, Edward B.	1/45	L	510	(CU)
Seligman, Frank F. & Edith W.	24/10	L-B	25,500	
Senior, George C. & Judith K.	6/5	L-B	32,150	
Seven Stars Development	8/2	L	25,650	
Seven Stars Development	8/25	L	19,050	
Severance, Brian	5/68	L-B	6,500	
Severance, Bruce E.	20/28-1	MH	2,500	
Severance, Bruce E. & Cheryl A.	20/29	L-MH	18,800	
Severance, Jane E.	20/28	L-MH	8,700	
Shakour Diversified, Inc.	1/12	L-B	88,850	
Shannon, Robert & Margaret B.	2/45	L-MH	10,638	(CU)
Shannon, Robert & Margaret B.	2/46	L	3,078	(CU)
Shattuck Sr., Clarence F.	8/119-24	MH	3,100	

Shea, John E. & Enid E.	34/64	L-B	22,500	
Sheaffer, Albert L. & Gertrude A.	2/22-4	L	519	(CU)
Sherman, Aldolphus E. & Valda M.	25/10-1	L-MH	23,900	
Shibley, John N. & Bigras, Patricia	12/34	L	14,050	
Shine, Lewis D. & Ethel R.	1/20-4	MH	17,450	
Short, Donna J.	22/25	L-B	34,100	
Shuey Sr., Kenneth J. & Shuey, Jr., Kenneth	19/23	L-B	38,600	
Shuey Sr., Kenneth J. & Lucille A.	20/3	L-MH	23,000	
Siart, Robert & Charlotte	28/93	L-B	28,150	
Sieran, Harvey J. & Waltraud M.	34/40	L-B	38,400	
Silver, Bradley C. & Sandra G.	17/18	L-B	37,300	
Simmons Jr., Clinton D. & Sarah H.	21/28	L-B	36,400	
Simmons Jr., Ray Andrew & Aliceson C.	24/7	L-B	23,650	
Simoneau, Rosaire R. & Cindy M.	5/96	L-B	24,350	
Sinnott Jr., Edmund	1/48	L	16,400	
Sirois, Linda D.	1/20-3	MH	8,150	
Skillings, Vaughn L. & Bertha M.	9/28	L-MH	13,400	
Small, James R. & Soledad N.	1/20-5	MH	8,350	
Smalley Jr., George	2/23	L-MH	22,000	
Smalley Jr., George	21/51	L-B	32,700	
Smalley, Liberta M.	26/10	L-B	29,800	
Smalley, Patricia A.	20/15	L-B	43,450	
Smalley, Ronald G.	26/26	L-B	34,850	
Smart, Albert R.	7/53	L-B	7,600	
Smart, Albert R.	7/62	L	1,278	(CU)
Smart, Marvin W.	32/4-1	L	534	(CU)
Smart, Marvin W.	28/75	L-B	42,650	
Smith Jr., Donald H. & Sylvia J.	25/12	L-B	37,200	
Smith, Charles R.	11/1	L	3,650	
Smith, Charles R.	11/1-2	L	5,050	
Smith, Donald W.	11/1-4	L	2,900	
Smith, Eva M.	21/49	L-MH	12,450	
Smith, Everett R. & Edith	29/6	L-B	21,150	
Smith, Frank T. & Pong Yong	12/43-2	L-B	33,100	
Smith, George & Mary L.	15/7	L-B	9,000	
Smith, James C. & Francis V.	26/108	L-MH	27,300	
Smith, James E. & Wendy J.	18/18	L-B	26,550	
Smith, Jay W. & Arvilla R.	31/13	L-B	35,900	
Smith, Luke D. & Susan H.	5/73	L-B	31,000	
Smith, Martha J.	5/72	L-B	51,050	
Smith, Clarice L.	15/11	L-B	14,150	
Smith, Patricia M.	33/43	L-B	26,400	
Smith, Raymond L. & Arlene L.	25/8	L-B	26,150	
Smith, Richard C. & Sylvia	21/48	L-B	29,350	
Smith, Ronald	7/29	L	4,100	
Smith, Thomas & Simone	11/1-2A	MH	6,450	
Smith, William J. & Constance	28/39	L-B	26,800	
SNHS Elderly Housing II	30/24	L-B	12,350	
Snow, Bernard R. & Charlotte B.	12/36-A	L-MH	12,350	
Snow, Douglas B. & Karen	1/50	L-B	49,950	
Snow, Ernest A. & Jean	12/32	L	138	(CU)
Snow, Eugene S. & Betty J.	8/36	L-B	22,430	(CU)
Solasz, John R.	1/1	L	3,100	
Solasz, John R.	1/58	L-B	43,285	(CU)
Solasz, John R. & Josephine	2/1	L	12,945	(CU)
Sonderegger Sr., William A. & Betty	5/71-2	L-B	43,000	
Sortwell, Mary A.	11/11	L	527	(CU)
Sosnoski, Jane A. & Frances A.	26/42	L-B	30,050	

Soulia, Richard & Pamela	27/3-24	MH	19,000	
Sowerby, Dwight S.	20/1	L-B	743,800	
Sowerby, Dwight S.	20/27	L	10,050	
Sowers, Lenore B. & Bailey, Leon O.	1/43	L	510	(CU)
Spaulding, Howard O.	3/8	L	3,315	(CU)
Spaulding, Howard O.	3/18	L-MH	23,185	(CU)
" "	3/19	L-B	13,633	(CU)
Spears, Geraldine C. & Ogonowski, Joyce C.	33/28	L-B	38,250	
Speeney, Thomas	9/26	L-B	24,400	
Spiess, Barbara J. & Bell, Shirley, A.	34/79	L-B	26,600	
Spooner, Jean E.	6/30	L-B	39,900	
Spooner, Ralph E. & Marilyn J.	34/19	L-B	23,200	
Spooner, Ralph E. & Marilyn J.	34/25	L-B	3,950	
Sproule, John C. & Debra Myree	4/6-1	L	329	(CU)
St. Clair, Robert M.	2/5	L	225	(CU)
St. Martin, Janice E. & Dunham, George E. & Elaine A.	33/20	L-B	31,850	
St. Michael's Church	18/13	L-B	62,900	
St. Stanislaus Church	26/114	L-B	407,950	
St. Stanislaus Church	26/115	L	8,750	
Stachowicz, Theodore J. & Jane A.	6/8-6	L-MH	14,875	
Staniunas, Alexander A.	6/31	L	4,000	(CU)
Staresina, Stephen G. & Debra A.	8/35-3	L-B	28,180	(CU)
Starkey, Eugene F. & Bernice	4/69	L	22,000	
Steinegger, Nancy J.	5/14	L	2,350	
Steinegger, Nancy J.	6/24	L-B	215,500	
Steiner Jr., Frederick G. & Darlene	34/50	L-B	23,100	
Steiner, Randy F. & Kathleen J.	8/90	L-B	36,600	
Stephens Jr., Robert G. & Paula J.	15/45-3	L-B	33,700	
Stephens, Craig A. & Lorie	6/7-1	MH	17,100	
Stephens, David M. & Susan	28/82-1	L-B	22,600	
Stephens, John T. & Penny S.	15/21	L-MH	26,500	
Stephens, Patricia E.	28/82	L-MH	25,600	
Stephens, Rhonda F.	12/29	L-B	43,150	
Stephens, Ronald A.	19/22	L-B	19,050	
Stephens, Ronald A. & Lorraine M.	31/9	L	7,950	
Stephens, Ronald A. & Lorraine M.	31/8	L-B	38,900	
Stetson, Richard N.	3/14	L-B	33,050	
Stetson, Walter G. & Rosalind E.	26/71	L-B	28,050	
Stevens, Joseph A. & Cynthia V.	5/44	L-MH	23,850	
Stevens, Richard B. & Joyce K.	4/45	L-B	45,750	
Stevens, Richard B. & Joyce K.	4/44-9	L	640	(CU)
Stevens, William A. & Jean M.	22/23	L-MH	14,500	
Stewart, Dorothy J.	34/28	L-B	27,300	
Stewart, Dorothy J.	34/13-2	L	2,400	
Stiles, Stanley H.	28/77	L-B	29,550	
Stoeke, J. Paul	14/3	L	20,100	
Stone Sr., Richard L.	15/13	L-B	9,600	
Stone, Niles	8/119-3	MH	2,800	
Struthers Jr., Clifford & Mary	25/7	L-B	12,600	
Struthers Sr., Norman L. & Miriam E.	25/6	L-B	17,100	
Sudell, Florence	33/53	L-B	16,200	
Sullivan, Daisy B. & Lester P.	28/84	L-B	21,300	
Sullivan, John L. & Dorothy May	28/62	L-B	18,200	
Sullivan, Russell F. & June C.	12/36-9	MH	22,250	
Sullivan, Thomas J. & Lorraine B.	8/43	L-B	13,750	
Sullivan, Thomas M. & Nancy M.	21/40	L-MH	16,350	

Sunrise Village	28/22-24	L-B	756,400	
Swan Estate, Clyde	5/109	L-B	59,265	(CU)
Sweat, Goldie	20/11	L-B	38,500	
Sweazey, Lynn G. & Kathleen	33/12	L-B	32,800	
Sylvester, Anthony T.	19/19	L-B	70,450	
Sylvester, Anthony T.	19/26	L-B	29,850	
" "	26/40	L-B	46,400	
Symington, Andrew E. & Malorie P.	5/1	L-B	12,372	(CU)
Szczygiel, Philip J. & Gayle	28/67	L-B	32,850	
Szetela, Max & Viola	34/69	L-B	20,900	
Tacy, Emma	21/4	L-B	32,050	
Tacy, Donna M.	8/75	L-B	22,950	
Tacy, Gordon L. & Victoria J.	22/12	L-B	40,650	
Tacy, Gordon L. & Victoria J.	4/59-1	L	166	(CU)
Tacy, Helen I.	28/29	L-B	33,200	
Tacy, Richard L. & Kathy J.	35/9	L-B	33,500	
Tacy, Robin & Tina M.	1/20-1A	B	14,000	
Taft, Alberta H.	28/38	L-B	29,650	
Talbot, Douglas E. & Charlotte E.	8/111	L-B	32,750	
Talbot, Raymond J. & Thomas N.	8/50	L	1,250	
Talbot, Raymond J. & Thomas N.	8/60	L-B	10,002	(CU)
Talbot, Raymond J. & Thomas N.	8/61	L-B	39,762	(CU)
Tara Land Associates	2/43-2	L	394	(CU)
" " "	2/44	L	6,235	(CU)
" " "	2/43	L	9,931	(CU)
Tardiff, Michael R. & Carol A.	12/42	L-MH	22,933	(CU)
Tasco, Tony	2/30	L	1,918	(CU)
Tatro Sr., Ronald S. & Constance	21/23	L	4,200	
Tatro Sr., Ronald S. & Constance	21/24	L-B	36,450	
Tatro, David E. & Iva	17/5	L-B	22,400	
Tatro, Helen S.	26/36-1	L-B	15,150	
Tatro, Robert C. & Ruth M.	21/44	L-B	25,750	
" " "	23/6	L-B	30,800	
" " "	5/59	L-B	19,370	(CU)
Tavares, Robert E.	7/15-6	L	5,300	
Taylor Sr., Wesson W. & Jaclyn H.	21/3	L-B	51,350	
Taylor, Daniel N.	15/45-4	L	3,450	
Taylor, Edward R. & Rhonda S.	30/21-1	L-B	31,200	
Tedford, Raymond C. & Sylvia F.	31/14	L-B	35,450	
Tedford, Sherman A. & Lucinda M.	9/23-1	L-B	35,050	
Terabithia Land Company	7/43	L	2,700	
Thayer Jr., Henry V. & Thelma C.	26/12	L-B	26,800	
Thayer Jr., Reginald H.	4/47	L	3,650	
Thayer, Madeline T.	31/6	L-B	36,800	
Thomas, Derwood L.	28/31	L-B	20,750	
Thomas, Eugene & Hensley, Cynthia	11/13	L	3,249	(CU)
Thomas, Eugene & Hensley, Cynthia	11/15	L	450	
" " " "	11/12	L	2,268	(CU)
Thompson, Ward C. & Marianne V.	11/23	L	18,150	
Thompson, D. Eric & Deborah G.	18/16	L-B	21,450	
Thompson, Diane M.	29/16	L-MH	12,200	
Thompson, Elliot C. & Joyce Anne	23/8	L-B	28,750	
Thompson, Evelyn B.	5/99	L-B	28,200	
Thompson Estate, Lucy	5/111	L-B	67,700	
Thompson, Rodney E. & Barbara	6/8-6-1	L-MH	11,575	
Thompson, Vargie B.	28/76	L-B	33,200	
Thomson, Patricia R.	4/28	L	1,440	(CU)
Thorne, Eugene D. & Virginia	5/105-2	L-B	54,804	(CU)
Thornton Jr., Eugene L. & Marie E.	31/26	L-B	34,850	

Thornton, Edward & Diane	34/6	L-B	18,100	
Timson, Vergie	8/119-12	MH	2,600	
Tomer Sr., Frank X.	27/3-19	MH	14,000	
Torcia, Anthony & Linda J.	35/3	L-B	45,350	
Torrey, Winston & Nancy	6/42-2	L-MH	25,850	
Tortorella, Christopher	7/28	L	8,400	
Touch, Pho & Kosal Thong	31/31	L-B	38,250	
Towell, David G. & Lindsay B.	3/26	L	4,350	
Towle, Wayne B. & Jacqueline R.	30/20-1	L-B	37,700	
Toy, David W. & Lynn P.	21/38	L-B	36,200	
Tracy, Robert A. & Elaine F.	34/3	L-B	27,600	
Traquair, Robert R. & Judith	18/10	L-B	25,100	
Trask, Walter H. & Peggy A.	20/21	L-B	21,600	
Treat II, Douglas H. & Gayle A.	21/35	L-B	31,800	
Tree Growers, Inc.	6/39	L	698	(CU)
Troup, Judith L. & Ladd III, Harold J.	27/26	L-MH	21,500	
True, Victoria	3/27	L	1,100	
Truesdell II, Elwin U. & William D.	28/17	L-B	12,400	
Truesdell III, Elwin & Jeanette	26/20	L-B	11,950	
Truesdell, William D.	18/8	L	3,400	
Truesdell, William D.	18/9	L-B	17,900	
Turant Estate, Zygmunt & Stella	18/11	L-B	30,050	
Turant, Thomas Z. & Marilyn	5/98	L-B	50,400	
Tuxbury, F.K. & James, George	2/53	L	2,250	
United Church of Winchester	26/14	L-B	199,700	
United Church of Winchester	26/91	L-B	97,950	
Vaine, Constance M. & Vaine Jr., Neile J.	27/32	L-B	52,850	
Vaine, Stephen L. & Sheryle H.	31/5-12	MH	14,150	
Van Cor, Kenneth E. & Evelyn	1/29	L-MH	55,300	
Van Holm Estate, Theodore & Elly	5/116	L-B	56,097	(CU)
Verrier, Louis J.	1/20-34	MH	9,150	
Veterans of Foreign Wars	5/110	L-B	92,400	
Vetre, Francis	12/35	L-B	21,800	
Vetre, Samuel & Jean A.	5/71	L-B	40,350	
Vilandre, Bruce W.	31/5-22	MH	14,050	
Vincent, Bonnie-Jean	16/14	L-B	25,200	
Vining, Arline E.	29/13	L-B	26,150	
Vorce, Lottie Miller	15/4-2	L-MH	11,600	
Waldron, Norman & Rita	8/119-23	MH	2,150	
Waldschmidt, Inc.	11/22	L	1,083	(CU)
Walker, Dorothy G.	28/52	L-B	38,350	
Walker, Dorothy G.	34/17	L-B	27,450	
Wallace, Donald	8/53-1	L	5,654	(CU)
Wallock Jr., John M. & Esther L.	2/60-1	L	1,084	(CU)
Wallock Jr., John M. & Esther L.	2/59-1	B	47,500	
" " "	3/1-1	L-B	267,650	
Wallock Sr. Estate, John & Florence	3/3	L	4,250	
Wallock Sr. Estate, John	2/59	L-B	40,700	
Wallock Sr., Theodore C. & Kristin	2/58	L-B	55,500	
Walorny, Steven J.	26/113	L-B	38,350	
Walsh, William	2/29	L-B	44,162	(CU)
Walters, Eleanor G.	1/20-23	MH	8,600	
Walth, Donald J. & Laura N.	8/35-1	L	5,450	
Wands, Virginia F.	19/9	L-B	23,200	
Ward, Charles S. & Marjorie E.	1/23-1	L-MH	29,700	
Ward, David E.	16/23	L-B	26,800	
Warner, Margaret A.	6/30-4	L-B	34,700	

Warren, Jacqueline H.	34/16	L-B	37,650	
Warren, Terry A. & Judy	27/3-11	MH	14,150	
Warrin, Marilyn J.	1/20-9	MH	14,650	
Washburn, Robert B. & Eleanor E.	27/22	L-MH	15,750	
Wasileski, Kenneth & Cecila J.	17/22	L-B	36,900	
Wasstaff, James H.	3/29	L	381	(CU)
Waterman, Francis E. & Margaret	9/42	L-MH	11,500	
Weeks, Ann	4/66-5	L-B	23,750	
Weeks, Linda A. & William E.	37/7	L-B	30,950	
Weiner, Mary & William	8/70-5	L-B	41,700	
Weitman, John M. & Tina S.	28/93	L-B	28,150	
Welch, David	8/119-26	MH	3,300	
Welch, Donald	8/119-54	MH	2,650	
Weller, Jody L.	31/16	L-B	33,750	
Wellman, Richard H. & Natalie E.	34/39	L-B	18,750	
Wells, Paul R. & Festus D.L.	11/3	L-B	26,945	(CU)
Wells, Paul R. & Festus D.L.	11/2-1	L	3,350	
Wentworth, Mary & Depascale, William & Althea	34/56	L	5,500	
Wentworth, Mary & Depascale, William & Althea	35/15	L-B	19,500	
Wentworth, William E. & Jeannine	34/55	L-B	3,750	
Wentworth, William E. & Jeannine	34/14	L-B	40,700	
Weston, Ruel & Hazel M.	30/17	L-B	34,500	
Wetherby Sr., Frederick E.	5/20	L-MH	47,800	
Wetherby, Ricky L. & Leslie Lyn	5/20-3	MH	18,900	
Wheeler, Irene T. & William M.	26/73	L-B	44,500	
Wheeler, Milton D. & Mary E.	27/4	L-B	13,750	
Whippie, Richard E. & Marion L.	6/37	L	387	(CU)
Whippie, Richard E. & Marion L.	9/33	L	258	(CU)
" " "	9/34	L-B	34,282	(CU)
" " "	9/35	L	559	(CU)
Whipple Hill Corporation	3/28	L	1,100	
Whipple, Fay & Nellie	3/24	L	581	(CU)
Whitcomb, Dennis & Lucille	27/3-3	MH	18,650	
White Sr., Donald R.	15/12-1	L-MH	11,850	
White, Beatrice L. & Como, Jeannette B.	28/70	L-B	24,850	
White, Lawrence E. & Judy G.	5/54	L-B	26,019	(CU)
White, Michael S.	15/6-A	MH	4,200	
White, Michael S. & Linda T.	4/55	L-B	9,700	
White, Richard I.	30/6	L-B	33,150	
White, Russell D. & Judith A.	6/38	L	5,350	
Whitney Jr., Stephen P. & Eleanor	26/60	L-B	28,850	
Whitten (Gourlay), Julia A. & Everett, Anne	9/24-3	L-MH	36,100	
Whitten, Walter L. & Florence F.	5/127	L-B	21,750	
Whittle, Rosalie & George E.	26/111	L-B	28,650	
Wiater Estate, Alexander & Stella	30/13	L-B	13,400	
Wiback, Littleton Meta B.	12/36-26	B	22,050	
Wight, Norman	34/63	L-B	34,300	
Wilber, Morris	37/12	L	350	
Wilbur Jr., Weston V. & Linda L.	28/59	L-B	20,550	
Wilbur, Percy D.	6/1-1	MH	7,650	
Wilkins, Dale E. & Gary G.	23/5-1	L-B	37,950	
Will, John J. & Mary J.	6/8-3	L-B	37,350	
Will, Tracy A. & Sally M.	31/11	L-B	35,750	
Willard, Tammy M. & Qualters, Brent M.	28/47	L-B	35,650	

Willett, Mildred & Frank W.	8/32	L-B	9,600	
Willey, Brainard	25/13	L	650	
" "	25/14	L-B	43,300	
" "	25/12-1	L	8,300	
Williams, Raymond G. & Hazel	8/22	L-B	24,700	
Willis, Kathleen	15/37	L-MH	24,000	
Willis, Ronald C. & Leonard J.	26/18	L-B	18,850	
Willis, Ronald C. & Fumagalli, Linda M.	20/7	L-B	33,450	
Wilton, Arlene B. & Hamilton, Susan	19/28	L-B	18,100	
Winchester Associates	31/20	L-B	146,200	
" "	30/41-47	L-B	336,250	
" "	30/48-51	L-B	232,350	
Winchester School District	5/108	L-B	2,039,450	
Winchester, Town of	28/10-2	L		
" "	5/23	L	750	
" "	5/25	L	350	
" "	5/106	L	35,400	
" "	5/123	L	3,900	
" "	6/10-1	L-B	7,750	
" "	6/10-2	L	5,500	
" "	6/11	L	10,650	
" "	6/12	L	12,250	
" "	6/18	L-B	5,350	
" "	6/19	L	17,700	
" "	9/52	L	1,250	
" "	9/53	L	7,800	
" "	9/59	L	54,200	
" "	16/3	L	1,350	
" "	16/7	L	1,150	
" "	19/32	L-B	53,400	
" "	19/41	L	450	
" "	21/50	L-B	52,700	
" "	26/36	L	3,600	
" "	26/54-1	L	1,050	
" "	26/55	L-B	503,100	
" "	26/87	L	11,050	
" "	26/90	L-B	16,050	
" "	28/86	L	6,250	
" "	28/87	L	2,000	
" "	34/61	L-B	25,400	
" "	34/70	L	29,500	
" "	35/11	L-B	30,850	
" "	27/31	L-B	22,900	
" "	26/33	L-B	5,300	
" "	17/16-1	L	4,975	
" "	1/66	L	3,650	
" "	25/11	L-B	1,255,100	
Wing Sr., Gerald W. & Doris V.	5/1-1	L-B	31,308	(CU)
Wing Sr., Gerald W. & Doris V.	2/27	L	2,250	
Winter, Louise & Hermon	36/5	L-B	21,050	
Winter, Richard H.	36/5-1	MH	20,700	
Wolfenden, William A.	3/38	L	4,800	
Wolos, Joseph A.	4/30	L-MH	15,650	
Wood, Brenda	31/5-5	MH	15,550	
Wood, Cornelius	5/85	L-B	46,000	
Wood, Ernest F.	15/2-1	L-B	3,850	
Wood, Francis E. & Edith M.	15/25	L	559	(CU)
Wood, Fred I. & Evelyn L.	8/52	L-B	37,400	

Wood, Joseph E. & Iva J.	22/26	L-B	30,100	
Woods, Charlotte R. & Houghton, Alice M.	15/4-1	L-B	18,950	
Woodward, Frederick D. & Wendy	27/3-27	MH	14,100	
Worcester, Rex A. & Marilyn	8/70-4	L-B	38,900	
Worpeck, Daniel	8/119-81	MH	1,550	
Worrall, James M. & Kathy S.	25/10-2	L-MH	17,650	
Wright, Margaret	1/20-19	MH	9,250	
Wulff, Lee & Joan S.	5/77	L	480	(CU)
Ylitalo, Terry	31/5-20	MH	19,100	
York, Darrah & Dorothy & Massicotte, Bruce	34/12	L-B	14,900	
Young, Edward W. & Barbara E.	1/54-1	L-MH	6,050	
Young, Marcia H. & Earl N.	20/23	L-B	27,300	
Young, Robert & Donna G.	3/35	L-B	34,249	(CU)
Young, William	8/119-83	MH	3,750	
Zabielski, Joseph S. & Rosamond	34/65	L-B	23,550	
Zack, Joseph	28/11	L-B	28,100	
Zavorotny, Peter & Butynski, Stella	7/71	L	409	(CU)
Zavorotny, Peter & Butynski, Stella	7/72	L	1,677	(CU)
" " " "	10/1	L	258	(CU)
" " " "	7/68	L	600	
Zitta, Edwin J. & Katherine A.	22/18	L-B	36,125	
Zukowski, John & Virginia A.	29/11	L-B	33,700	
Zwolinski, Frank C.	6/43	L-B	36,850	
Zwolinski, James B. & Verna S.	30/31-2	L-B	35,000	
Zwolinski, James B. & Verna S.	30/31-1	L	7,400	
Zwolinski, Stephen & Bolga A.	30/28	L-B	45,850	